1964

VIGILANTE

GEN

ALLEN COUNTY PUBLIC LIBRARY
3 1833 01871 2031

GC
978.602
H36HHS,
1964

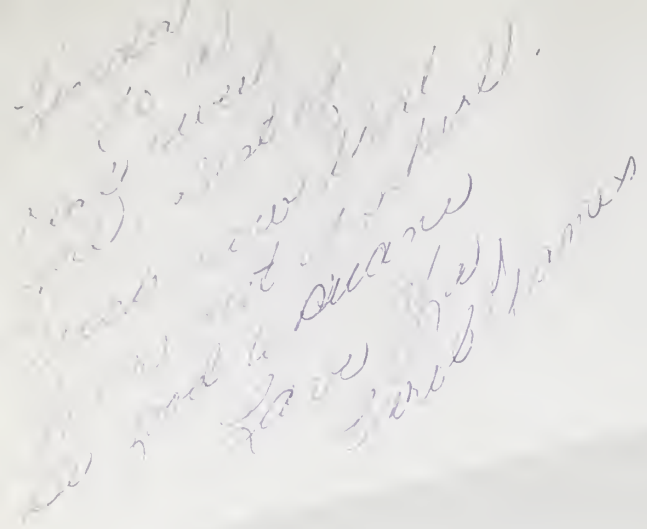

Digitized by the Internet Archive
in 2012 with funding from
E-Yearbook.com

http://archive.org/details/vigilante00hele

DONATED TO LEWIS & CLARK
GENEALOGICAL SOCIETY
BY
DATE

Presenting

The

Montana Historical Society
Feb 2011

1964

VIGILANTE

Helena Senior High School
Helena, Montana

A PRODUCTION OF THE VIGILANTE STAFF

EDITOR	Mike Neely
ASSISTANT EDITOR	Candy Cougill
BUSINESS	Larry Clausen
SPORTS	Kim Morrison, Jim Hudson
ACTIVITIES	Karen Munson, Vondene Zander, Scotta Herrin
JUNIOR MANAGER	Emily Galusha
SOPHOMORE MANAGER	Jeff Andrews
FACULTY ADVISOR	Lucille Sowerwine

PROPERTY OF

Name .....

Address .....

Class .....

CONTENTS

Student Government 6

Seniors 9

Juniors 53

Sophomores 65

Faculty 77

Foreign Exchange 97

Royalty 105

Performing Arts 115

Publications 129

Activities 135

Sports 149

Advertising 181

HELENA CENTENNIAL
1864-1964

One hundred years ago, on July 14, 1864 to be exact, the four prospectors whom we call the Four Georgians wandered into a gulch angling out of the mountains and panned it as a "last chance" for discovery of gold.

Most of us, for the three years of our junior high career, viewed each morning in the entrance of the Helena Junior High the Shope painting which depicts this event. Three years later, as High School Seniors, we leave our school in a year which is not only the hundredth anniversary of the founding of Helena but also the centennial of the Territory of Montana.

First called Last Chance City, Helena received its name from the fondness of a prospector for his home of that name in Minnesota. Helena became capital of the Montana Territory in 1875 and capital of the state of Montana when statehood was achieved in 1889 — 75 years ago this year.

The "old" Helena High School still stands, a massive stone structure overlooking Last Chance Gulch, our main street. Another "old" High School is now the Helena Junior High. Our present Senior High School was opened the fall of 1955 with about half the number of students we have now, and enlarged with a west wing and an addition to the gymnasium facilities in 1963.

One "old" high school no longer exists. In 1935 quakes struck Helena and partially destroyed the High School, the current Junior High. The school year was completed in raiload cars parked in the Northern Pacific railway yards. They were hauled off when reconstruction permitted high school classes to resume.

One hundred years ago Last Chance Creek, flowing now under our city streets was a shallow trickle of water over a stream-bed heavy with golden wealth. One hundred years ago the site of our Senior High School was a sage-brush hillside on which Indians may have camped. A few years later Chinese came in, started gardening to furnish vegetables for the thousands of miners who had stampeded into Last Chance Gulch and the surrounding territory, and thereafter this point was known as the "Chinese Gardens."

There is still gold under the concrete of Last Chance Gulch, our main street, and there is gold under the foundation of the Helena Senior High School. Helena is, indeed, the heart of the gold county.

For many years a gold dredge worked within the city limits. Helena, and for that matter all Montana, developed because of the presence of the gold fields. Bannack, Virginia City, Confederate Gulch—the great golden gulches whence sprung the mighty Montana of today, the capital city of Helena, and our own Senior High School.

MONTANA, MONTANA, GLORY OF THE WEST.
OF ALL THE STATES FROM COAST TO COAST,
YOU'RE EASILY THE BEST.
MONTANA, MONTANA, WHERE SKIES ARE ALWAYS BLUE—
M-O-N-T-A-N-A, MONTANA, I LOVE YOU.

— Charles C. Cohan

STUDENT GOVERNMENT

GARY WILSON
President

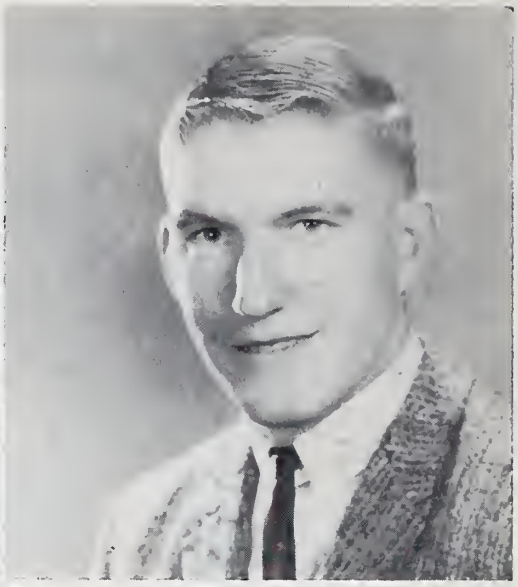

MIKE RYAN
Vice President

KAREN MUNSON
Secretary

LINDA BREWER
Treasurer

EXECUTIVE BOARD

Left to right: Steve Meloy, Junior Rep.; Mike Ryan, Vice pres.; Linda Brewer, Treas.; Gary Wilson, Pres.; Karen Munson, Sec.; Allen Mark, Senior Rep.; Not pictured is Shirley Eaton, Sohpomore Representative.

STUDENT COUNCIL – 1ST SEMESTER

First row, left to right: Diane Roberts, Connie Ward, Sylvia Warren, Clare Martinson, Jerry Wines, Joe Merrill, Larry Hoffman, Bill Schuyler, John Allen. Second row: Sid Waters, Dave Davis, Jean Cooney, Patty Tobin, Judy Dahl, Jim Typolt, Mike Alvord, Blaine Palmquist, Newell Anderson, Todd Schneckloth. Third row: Mr. DeKam, sponsor; Bob Mola, Mick Maierle, Mickie Murphy, Bill Lane, Bill McKnight, Mike Duncan, Jim Morley, Jim Rougle, Bill Willing, Bob Anderson. Fourth row: Tom Coleman, Karen Roberts, Laura Christiansen, Eileen Bach, Chase Hibbard, Joe Mazurek, Chuck Brown, Jim Christiansen, Bill Sokolich, Jim Adams.

STUDENT COUNCIL – 2ND SEMESTER

First row, left to right: Mr. DeKam, sponsor; John Naegele, Jack ZurMuehlen, Jerry Wines, Joe Merrill, Larry Hoffman, Bill Schuyler, Jim Hudson, Nico Aguilar, Jim Brown. Second row: Roger Little, Lois Morrison, Betty Dillon, Pat Naegele, Mike Scott, Mary Longmaid, Marg Sterling, Patsy Humphreys, Todd Schneckloth, Lowell Dightman. Third row: Larry Smith, Tim Emineth, Sue Grubb, Keith Wing, Jim Typolt, Mike Alvord, Mick Maierle, Don Holmquist, Bing Crosby, Dave Schuller, Bob Radley. Fourth row: Bob Kelly, Barbara Wix, Lyn Satherwaite, Linda Hurni, Rozanne Davenport, Linda McGee, Lois Hall, Kathy Ostheimer.

Foreword

An annual is a pictorial representation of the events of the year. This year we hope to briefly express some of Montana's history by means of our various division pages.

Perhaps some things have been left out, and perhaps some things have been included that should have been eliminated.

The VIGILANTE staff has tried to bring you moments of the years 1963-1964.

Mike Neely, Editor

Seniors

Helena High School's First Graduating Class

SENIOR CLASS OFFICERS

Left to right: Allen Mark, Representative; Scotta Herrin, Treasurer; Earl Hanson, President; JoLee Slaughter, Secretary; Rusty Harper, Vice President.

CLASS HISTORY

As sophomores we chose as our class offices: Larry Hoffman, President; Margie Sterling, Vice President; Janet Moody, Secretary; Penny Eathorne, Treasurer; and Earl Hanson, Representative. Our Vigilante Princess candidates were Mikal Morgan and Margie Sterling.

As juniors we again started out the year with the election of our class officers. They were: Lloyd Ek, President, Earl Hanson, Vice President; Julie Beck, Secretary; Jane Dion, Treasurer, and Bob Trerise, Representative.

Our prom was one of the best ever held in the history of the school. The theme was "Japanese Sunset."

Margie Sterling and Mary Longmaid represented our class in running for Princess Vigilante.

The representatives to Boys' State were: Larry Hoffman, Jim Hudson, Rusty Harper, Lloyd Ek, Larry Clausen, Mike Ryan, Gary Wilson, John Allen, Earl Hanson, and Dennis Matthies. Those going to Girls' State were: Julie Beck, Linda Brewer, and Janet Moody.

Lloyd Ek won the state championship in his weight class in wrestling in his junior and senior years. Linda Brewer was chosen to be an American Field Service exchange student in her junior year.

As seniors Gary Wilson, Mike Ryan, Karen Munson, and Linda Brewer were elected Student Body Officers and as senior class officers we elected Earl Hanson, Rusty Harper, JoLee Slaughter, Scotta Herrin, and Allen Mark.

Chic Barnett won first place honors in the Humorous Declamation section of the State Speech meet in Missoula.

We wish to thank our class sponsors who helped our class a great deal in our three year in HHS. They are: Mrs. Matulys, Miss Steen, and Mr. Slocum.

CO – VALEDICTORIANS

GEORGE HARPER
5.00

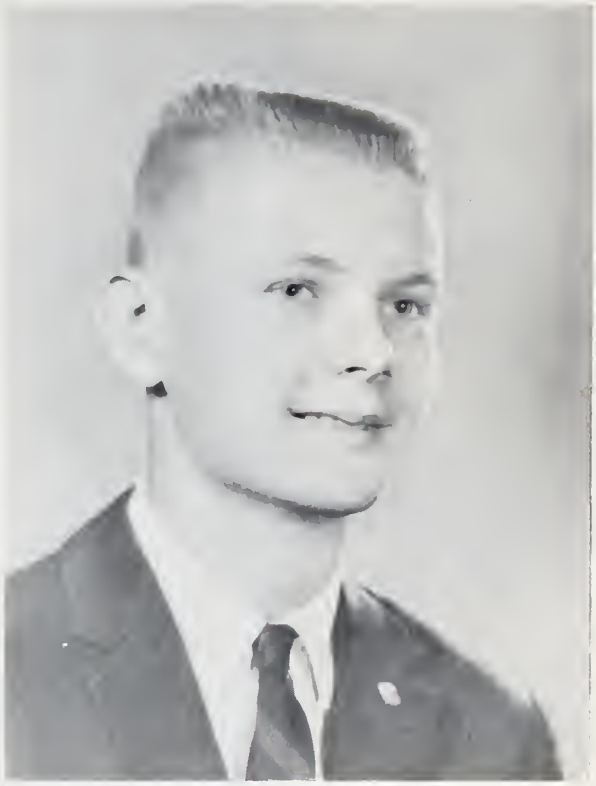

DENNIS MATTHIES
5.00

SALUTATORIAN

HELEN DELANO
4.967

SENIORS

Study as if you were to live forever. Live as if you were to die tomorrow.
—Isidore of Seville

AGUILAR, NICOLAS ERASMO (Nico)
Student Council 4,Wrestling 4, Intramural 4, Foreign Exchange Student, Colegio, Mexico, What Next: U of Coahuila, Saltillo, Mexico, Profession: Lawyer.

ALANIS, SILVIA M.
Girls' H-Club 4, Spanish Club 4, GAA 4, Exchange Student, Saltillo Mexico, What Next: College, Profession: Chemist.

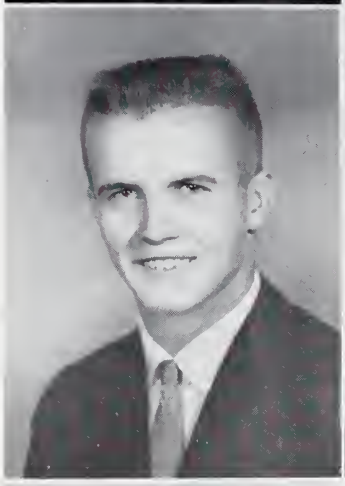

ALLEN, JOHN RICHARD
Boys' H-Club 3-4, Secretary-Treasurer 4, Boys' State 3, Rotary Representative 4, Football 2-3-4, Basketball 2, Track 2, Student Council 3-4, Intramural Athletics 3-4, Next: Arizona State University, Profession: Electrical Engineer.

ANDREASEN, MICHAEL JAMES (Mick)
Football 2-3, Intramural Athletics 2-3-4, Ski Club 3, Vigilante Parade 2-3-4, Next: Montana State College, Profession: Engineering.

BAERTSCH, WILLIAM (Bill)
Intramural Athletics 2-3-4, Track 2-3-4, Boys' H-Club 3-4, Next: College.

ANDREWS, JONATHAN WILLIAM (Jon)
Intramural Athletics 4, Intramural Council 4, Senior Board 4, Golf Team 4, Captain, Next: Montana State University, Profession: Attorney.

ATKINSON, DWIGHT D.
3-7-77's 3-4, Boys' H-Club 3-4, Football 2-3-4, Ski Club 2-3-4, Intramural Athletics 2-3-4, Next: Montana State College, Profession: Engineering.

ATWOOD, DONNA JEAN
Next: College, Montana State College, Profession: Accountant.

BACH, RETA MAE
GAA 4, Chorus 4, Vigilante Parade 2-3-4, Next: Western Montana College, Profession: Secondary Education.

SENIORS

Without a rich heart wealth is an ugly beggar.
—Emerson

BALCH, BONNIE JEAN
Thespians 4, GAA 2, Vigilante Parade 2-3-4, Next: College, Montana State University, Profession: Social Work.

BARKER, SANDRA CLAIRE (Sandy)
GAA 2-3, Office Staff 3, Vigilante Parade 2-3-4, Next: College, Eastern Montana College, Profession: Business.

BAUMANN, BEVERLY ANN (Bev)
Mixed Ensemble 2-3-4, Starlighters, Centennials, Spanish Club 2-3, Thespians 4, Stage Crew 4, Next: College, Concordia or Portland, Profession: Teacher.

BEACH, SANDRA E. (Sandee
GAA 2-3, FHA 4, Queen Vigilante 4, Next: Montana State College, Profession: Merchandising in Home Economics.

BAILEY, DIANA LOUISE
Thespians 4, Vigilante Parade 2-3, Next: Beauty College, Portland, Oregon.

BECK, JULIE ANN
Nugget Editor 4, Copyreader 3, Girls' State 3, First Place Elks Leadership 4, Teens Against Polio, Chairman; Class Secretary 3, Honor Society 4, Girls' H-Club 2-3-4, 3-7-77's 2-3-4, Queen Vigilante Cand. 4, Twirlers 3, Next: Montana State College, Profession: Secondary Education.

BELLINI, LUCIO
Student Council 4, Latin Club 4, French Club 4, Intramural Athletics 4, Aeronautics & Related Trades 4, Exchange Student from Italy.

BERG, PAMELA JEAN (Pam)
Spanish Club 2, FHA 2, GAA 2-3, Next: Eastern Montana College, Profession: Beautician.

BLACKWELL, TERRY LEE
Aeronautics & Related Trades 3-4, Transfer from Spokane, Washington, Next: Work.

It matters not how long we live, but how.
—Bailey

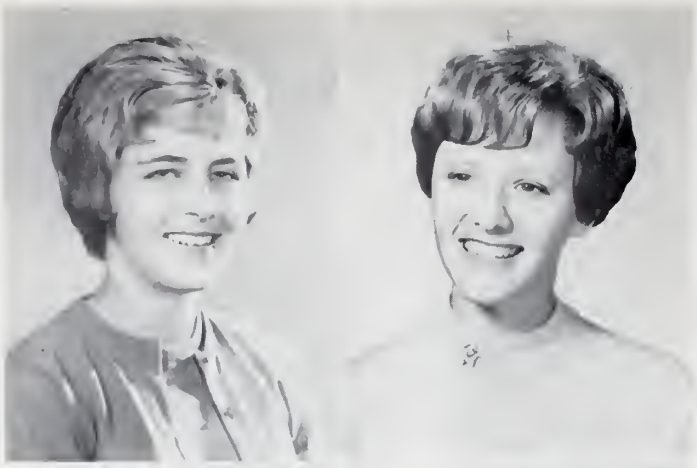

BOMAR, BETTY J.
GAA 2, Office Staff 3, Next: Work, Secretary.

BONE, CHERIE LEE
FHA 2-3, Russian Club 3-4, Reporter, Transfer from Salt Lake City, Utah, Next: Brigham Young University, Provo, Utah, Profession: Designer

BORG, PENNY LYNN
GAA 2, Chorus 3-4, Office Staff 3-4, Thespians 4, Next: Work in Portland, Beautician.

BOWMAN, LARRY ROBERT (Bear)
Spanish Club 3, Intramural Athletics 2, Transfer from Anchorage, Alaska, Next: College, Linfield College, McMinnville, Oregon.

BRADSTOCK, MARY KAYE (Katie)
Band 3, GAA 2-3, Vigilante Parade 2-3-4, Next: College, Montana Western School of Education, Dillon, Profession: Teacher.

BRANDT, KAREN MAE
GAA 2-3-4, Forensic League 2-3-4, Latin Club 4, Next: College, P.L.U., Parkland, Washington, Profession: Nursing.

BREWER, LINDA LEE (Brew)
Executive Board, Treasurer 4, Student Council 3-4, Treasurer Honor Society 4, 3-7-77's 3-4, Girls' H-Club 2-3-4, Nugget Staff 4, Business Manager Quill & Scroll 4, Girls' State 3, French Club 3-4, Vice President 4, Russian Club 4, Vice President, Next: Montana State College, Profession: Physical Therapist.

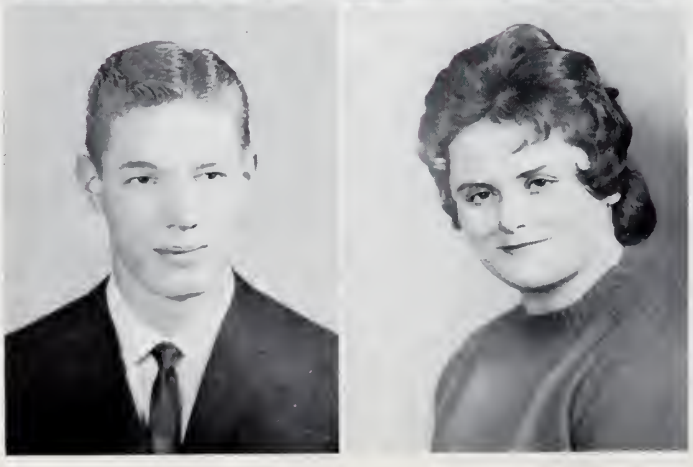

BRASS, MIKE WARREN (Mike)
Student Council 2-4, Aeronautics & Related Trades 3-4, Next: Army, Profession: Engineer.

BRAUN, JANICE MARY
French Club 2, Vigilante Parade 2-3-4, Next: Kinman Business College, Spokane, Washington.

SENIORS

Our deeds follow us, and what we have been makes us what we are.
—Dykes

BROWN, JAMES BRADFORD (Jim)
Boys' H-Club 2-3-4, Forensic League 4, Manager Basketball 2, Track 2, Student Council 4, Next: Montana State College, Bozeman, Profession: Engineering.

BROWN, RYAN JUDITH (Judy)
GAA 3, Transfer from Austin High and Frankfurt High, Next: Carroll College, Helena.

BROWN, LYNN DOUGLAS (Doug)
Science Club 3-4, Art Club 4, Movie Operators 4, Transfer from Bozeman High School, Next: Brigham Young University, Profession: Military Science.

BRUER, NANCY KAY (Skeeter)
FHA 4, Transfer from Joliet, Illinois, Next: Beautician School.

BROWN, JANICE ESTHER (Jan)
National Merit Scholarship, Commendation 4, Russian Club 2-3-4, Treasurer 4, Thespians 3-4, Latin Club 2-3-4, Mixed Ensemble 3-4, Philharmonic 3-4, Vigilante Parade 2-4, Next: Oberlin College, Oberlin, Ohio, Profession: Drama or Art.

BURDETT, JEANNIE L.
Soropti-miss 4, FTA 4, Secretary, French Club 2-3-4, Office Staff 3, GAA 2, Next: Montana State College, Profession: Teaching.

BUSWELL, ANITA MAUREEN
Forensic League 2-3-4, GAA 4, Next: Carroll College, Profession: Laboratory Technician.

CARBIS, CONNIE LEE
Forensic League 4, GAA 2-3-4, Library Staff 4, Next: College, Montana State College, Profession: Nursing.

CARLSON, MARIANNE
Philharmonic 3, Next: College.

SENIORS

Ofttimes the test of courage becomes rather to live than to die.

—Alfieri

CARMICHAEL, MARY LOUISE
Latin Club 2, Forensic League 4, FHA 3, GAA 2-3, Philharmonic 3-4, Mixed Ensemble 3-4, Next: College.

CARPENTER, RITA DIANNE
Girls' H-Club 4, French Club 2-3-4, GAA 2-3-4, Office Staff 4, Movie Operators 2-3-4, Secretary 4, Next: Kinman Business University, Spokane, Washington, Profession: Accounting.

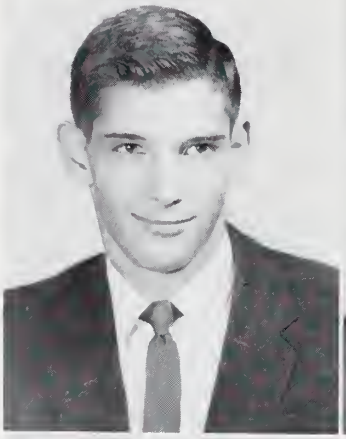

CARPITA, JOHN WILLIAM (Carp)
Nugget Staff 4, Circulation Manager, Quill & Scroll 4, Science Club 3-4, Vice President 3, Movie Operators 2-3-4, Intramural Athletics 2-3-4, Track 3-4, Library Staff 2, Next: Gonzaga University, Profession: Engineering.

CARVER, KATHRYN EILEEN (Kay)
Student Council 2-4, GAA 2-3-4, Spanish Club 2, Russian Club 4, Ski Club 2-3, Next: Montana State College.

CHOVANAK, ROGER ANTHONY (Anthony)
Aeronautics & Related Trades 2-3-4, Next: Welding College, Havre.

CARY, STAVONA MAE (Stevie)
GAA 2-3, Spanish 2-3, Office Staff 3, Next: Kinman Business University, Spokane, Washington, Profession: Business Administration.

CASEY, MARY MARINA
GAA 2, Thespians 3-4, Girls' Ensemble 2, Next: Business College.

CHARLTON, LAWRENCE EDWARD (Larry)
Aeronautics & Related Trades 2-3, Next: Carroll College, Profession: Accountant

CHOVANAK, LEO B. (Benny)
Profession: Photographic Lab Technician.

SENIORS

Perched on the loftiest throne in the world, we are still sitting on our own behind.

—Montaign

CLADIS, GEORGIA JEAN (Gigi)
Student Council 2, Philharmonic 2, Chorus 2, FHA 2-3-4, Vice President of District 4, Vice President 3, President 4, Cheerleader 4, GAA 2-3-4, Vigilante Parade 2-3-4, Next: Billings Business College, Profession: Secretary.

CLAUSEN, LARRY RICHARD
3-7-77's 3-4, Vice President 4, Boys' H-Club 2-3-4, Vice President 4, Honor Society 4, Vigilante Staff 4, Business Manager, Quill & Scroll 4, Boys' State 3, Rotary Representative 4, Track 2-3, Cross Country 2-3, Senior Board 4, Next: Pacific University, Forest Grove, Oregon, Profession: Optometry.

COBLER, LEONARD ALLEN
Chorus 3, Transfer from The Dalles Senior High, Next: Navy, Profession, Upholsterer.

COLEMAN, LINDA LEE
Thespians 3-4, Russian Club 3-4, Philharmonic 3-4, Next: Montana State College, Profession: Teaching.

CHRISTENSEN, MARY JEAN
French Club 2-3-4, FHA 2, Forensic League 4, GAA 4, Vigilante Parade 2-3-4, Next: Montana State College, Profession: Nursing.

CONNOR, BONNIE JUNE (Bon)
Library Staff 4, Vigilante Parade 2-4, Next: Kinman Business University, Spokane, Washington, Profession: Secretary.

CORY, SHARON JILL (Jill)
Honor Society 4, French Club 2-3, Next: Brigham Young University, Provo, Utah, Profession: Home Economics.

COSAND, LINDSAY LOU (Lin)
Vigilante Parade 2-4, Next: Beauty School, San Bernadino, California, Profession: Cosmotologist.

COTTINGHAM, JACQUELINE KAYE (Jacque)
French Club 3-4, GAA 2, Office Staff 3-4, Library Staff 3-4, Vigilante Parade 2-3-4, Next: Montana State College, Profession: Teaching.

SENIORS

Nothing great was ever achieved without enthusiasm.

—Emerson

COTTON, CAROL ANN
FHA 4, Treasurer, Library Staff 2-3, Chorus 3, Vigilante Parade 2-3-4, Next: College, Great Falls, Profession: Beautician.

COUGILL, CANDACE JANE (Candy)
Honor Society 4, 3-7-77's 3-4, Secretary-Treasurer 4, Girls' H-Club 2-3-4, Scribe 4, Twirlers 2-3-4, Head Baton 4, Vigilante Staff 4, Assistant Editor, Exchange Student, Mexico 3, Spanish Club 2-3-4, V. President 4, Ski Team 2-3, Tennis Team 2-3, GAA 2-3-4, Next: College,, University of Oregon, Eugene, Oregon, Profession: Foreign Service.

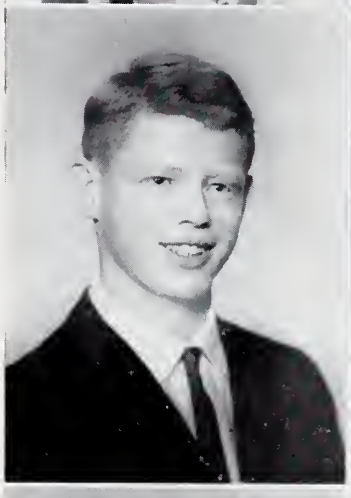

CRAIG, WILLIAM A. (Skeeter)
French Club 3-4, Track 2-3, Intramural Athletics 2-3, Next: College, Montana State University, Profession: Forestry.

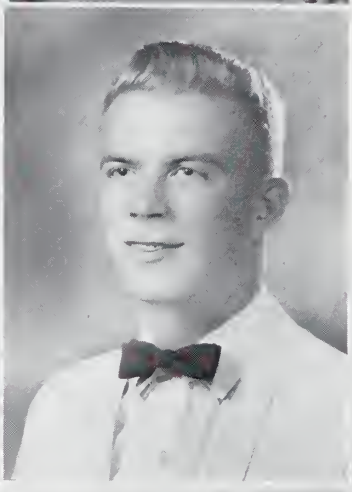

CROMEENSES, KENNETH LEE (Ken)
Honor Society 4, French Club 2-3-4, Band 2-3, Movie Operators 3-4, Next: Whitworth College, Spokane, Washington, Profession: Minister.

DALLAS, BONNIE JEAN (B. D.)
Honor Society 4, Spanish Club 2-3, GAA 2-3-4, Office Staff 4, Next: College, Montana State, Bozeman, Profession: Education.

CUCHINE, GLEN JAMES
Library Staff 4, Russian Club 3-4, Next: Butte Business College, Butte, Montana, Profession: Certified Public Accountant.

CULBERTSON, CATHRYN JOYCE (Tink)
GAA 2-3, Thespians 4, Next: College, Montana State University, Missoula, Profession: Social Worker.

DAGENAIS, MILTON LEROY (Wanderer)
Intramural Athletics 2, Aeronautics & Related Trades 3, Next: College, University of Havre, Profession: Draftsman.

DALAKOW, VIRGINIA MARGARET (Ginny)
Orchestra 3, Office Staff 3, Vigilante Parade 2-3, Next: College, Montana State University, Missoula, Profession: Law.

SENIORS

Difficulties are things that show what men are.
—Epictetus

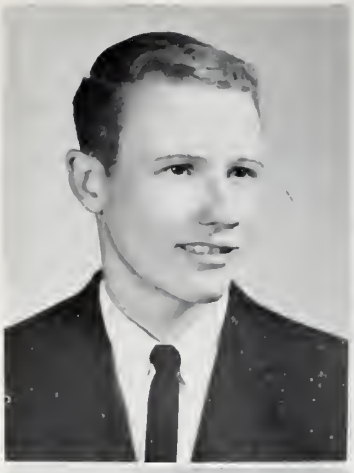

DAVIS, DAVID RICHARD
Student Council 4, Track 2, Intramural Athletics 2-3-4, Next: Montana State University, Missoula, Profession: Forestry.

DAVIS, JOHN O.
Next: College, Montana State University, Missoula, Profession: Business.

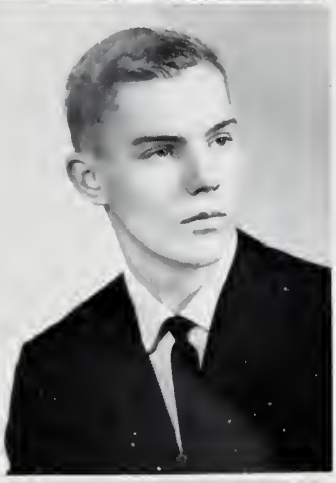

DELANEY, STEPHEN CHARLES (Steve)
Aeronautics & Related Trades 3-4, Vigilante Parade 4, Next: Service.

DELANO, HELEN SANDERS (Hedgie)
GAA 2-3-4, Chorus 2-3, French Club 2-3-4, Student Council 4, National Merit Test, Commendation, FTA 4, Honor Society 4, Next: Eastern Montana College, Billings, Profession: Teaching, Special Education.

DATE, JEANNINE IRENE (Jeanie)
GAA 2, Office Staff 3-4, Chorus 4, Next: College, Montana State, Bozeman, Montana.

DEROSIER, KENNETH DAVID
Student Council 3, Track 2-3-4, Wrestling 3, Intramural Athletics 2-3-4, Next: Montana State College, Profession: Business.

DILLON, BETTY JEAN
Transfer from Sandpoint High School, Sandpoint, Idaho, Next: St. Patrick's School of Nursing, Missoula, Montana.

DION, JANE SHAW (Janie)
Honor Society 4, 3-7-77's 3-4, Girls' H-Club 3-4, President 4, Twirlers 4, Soropti-miss 4, Class Treasurer 3, Student Council 3, GAA 2-3-4, Philharmonic 2-3, Next: Whitman College, Walla Walla, Washington, Profession: Medical Technology.

DOUGHERTY, BEVERLY ANITA (Bobbie)
FHA 3, Philharmonic 3, Thespians 4, Vigilante Parade 3, Next: College, Seattle, Washington, Profession: Beautician.

SENIORS

When all else is lost, the future still remains.
—Bovee

DOUGLASS, LINDA RAE
GAA 2-3-4, Spanish Club 2, Next: College, Mary College of Benaty, Provo, Utah, Profession: Hair Stylist

DUNLAP, KATHRYN JUNE (Kathy)
FHA 3-4, Historian, Office Staff 3, Vigilante Parade 3-4, Transfer from Cathedral High, Helena, Next: Western College of Education.

EAST, STANLEY BERNARD
Band 2-3-4, Movie Operators 2-3, Aeronautics & Related Trades 4, Next: Navy, Profession: Electronic Technician.

EATHORNE, PENNY LEIGH (Peathorne)
Class Treasurer 2, Girls' H-Club 2-3-4, French Club 3-4, Twirlers 3-4, GAA 2-3-4, Junior Board 3, Next: Montana State University, Profession: Foreign Service.

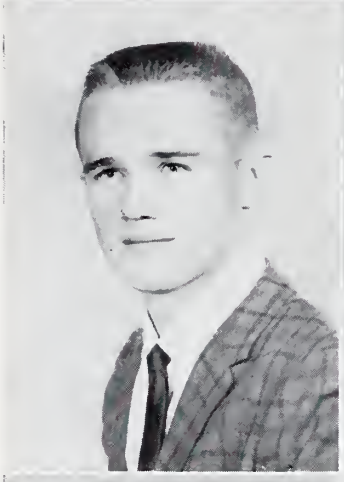

EGGE, SHIRLEY LOUISE
Philharmonic 2-3-4, Next: Work.

EK, LLOYD GENE
Boys' State 3, Wrestling 2-3-4, State Champion 3-4, Football 4, Track 2-3-4, Boys' H-Club 2-3-4, 3-7-77's, 2-3-4, Class President 3, Student Council 2-3, Queen Manager 4, Rotary Representative 4, Next: Washington State University, Pullman, Washington, Profession: Veterinarian.

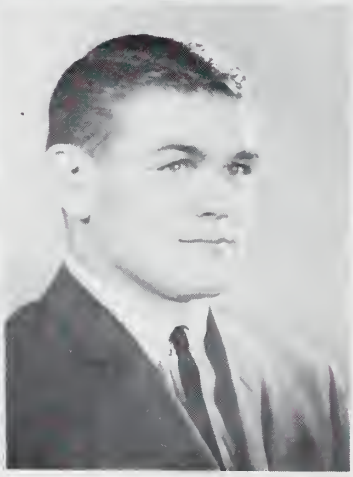

ELLIS, JOHN HOWARD
Honor Society 4, National Merit Test, Commendation 3, Latin Club 3, Intramural Athletics 3-4, Next: College, Profession: Chemical Engineering.

ELLIS, MARTHA LYNNE (Lynne)
FHA 3-4, GAA 2, Next: Eastern College, Billings, Profession: Teaching.

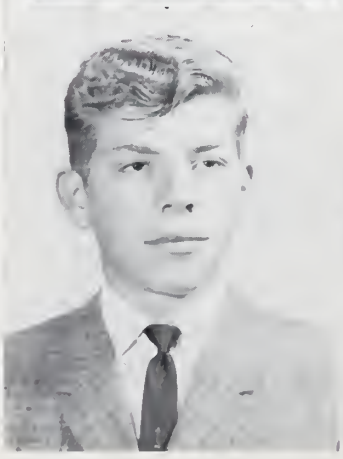

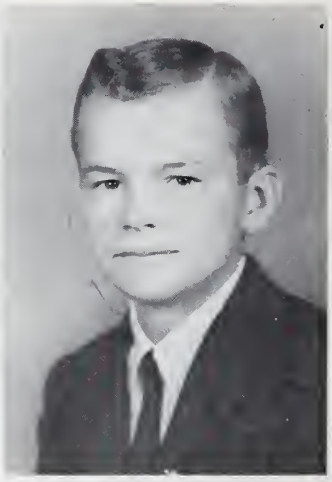

ESTRIN, ERNEST VICTOR (Ernie)
Student Council 2, Intramural Athletics 4, Next: College, Seattle, Washington, Profession: Banking.

SENIORS

The more we study, the more we discover our ignorance.

—Shelley

FINK, CONSTANCE LEE (Connee)
Girls' H-Club 3-4, GAA 2-3-4, Band 2-3, Tumbling Team 2-3-4, Art Club 2, Next: Montana State College, Bozeman.

FISKE, SUSAN LYNNE (Susie)
Honor Society 4, Soropti-miss 4, French Club 3-4, GAA 2-3-4, Next: College, Pacific Lutheran, Tacoma, Washington, Profession: Medical Technology.

FITZGERALD, MARILYN MAE (Fitz)
Girls' H-Club 2-3-4, Spanish Club 2-3-4, GAA 2-3-4, Vice President, Ski Club 3, Band 2-3, Next: Montana State College, Bozeman, Profession: Interior Decoration.

FJARE, BAUSIE DIANE (Tweeter)
FHA 2-3-4, Chorus 2-4, Band 2, Transfer from Big Timber, Next: Work.

EVANS, CHERRYL LUCILLE
Thespians 4, FHA 3-4, Office Staff 4, FTA 4, GAA 2-3, Vigilante Parade 2-3-4, Next: Northern College, Havre, Profession: Teaching.

FOX, MARGARET JANE (Margie)
Russian Club 4, GAA 2-3, Student Council 4, Office Staff 4, Vigilante Parade 2-3-4, Next: College, MSC, Bozeman, Profession: Medicine.

FRANCIS, CHERYL LYNNE (Sherry)
Thespians 3-4, Philharmonic 3-4, GAA 2, Next: Montana State College, Profession: Medical Technology.

GLENNY, DANIEL ANTHONY (Dan)
Basketball 2-3-4, Track 2-3, Intramural Athletics 2, Boys' H-Club 4, Next: Montana State University, Mis-Basketball 2-3-4, Track 2-3, Intramural Athletics 2, Boys' H-Club 4, Next: Montana State University, Missoula, Profession: Certified Public Accountant.

GOLDY, CONNIE MARIE (Goldy)
Band 3-4, Chorus 2-3, Transfer from Salt Lake City, Next: Montana State College, Bozeman, Montana.

At 20 years of age the will reigns; at 30 the wit; at 40 the judgment.
—Benjamin Franklin

GREEN, ERNEST C.
Aeronautics & Related Trades 4, Next: Navy.

GREENFIELD, WILLIAM LEE (Bill)
Ski Club 2, Movie Operators 2-3, Aeronautics & Related Trades 3-4, Next: Air Force.

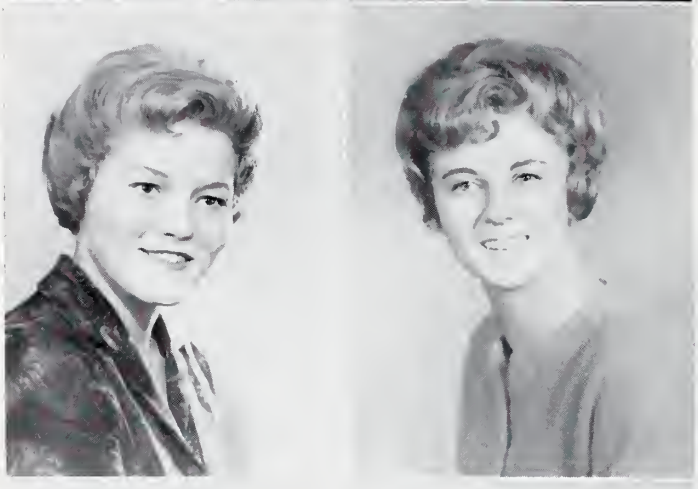

GRIFFITH, JOAN MARGARET (Joanie)
Thespians 3-4, Philharmonic 2-3-4, GAA 2, Vigilante Parade 2-3-4, Next: Montana State College, Profession: Certified Public Accountant.

GRIFFITHS, PATRICIA LEE (Patty)
Vigilante Parade 2-3-4, Next: College, Bozeman, Profession: Beautician.

HAGEN, KAREN MARIE (Haggie)
Adult Education Office Work 4, Vigilante Parade 3, Next: Kinman Business University, Spokane, Washington, Profession: Medical Secretary.

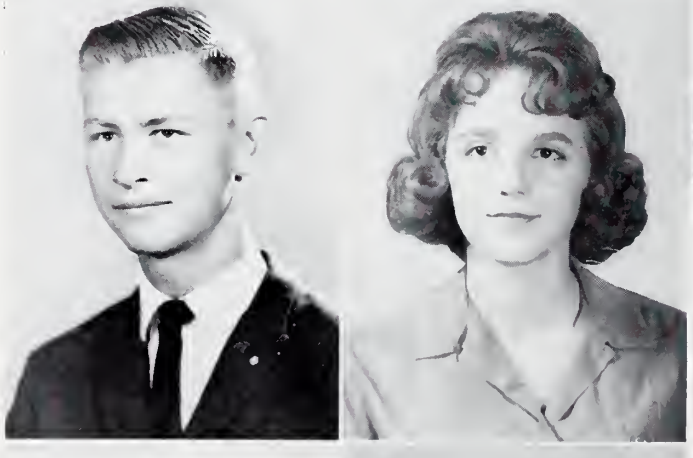

GRIMES, THOMAS RICHARD (Thatch)
Honor Society 4, Ski Team 3-4, Captain 4, Football 2-3-4, Boys' H-Club 3-4, Executive Board 4, Track 2, Ski Club 2-3, Spanish Club 2, Intramural Athletics 2-3, Next: Montana State College, Profession: Aeronautical Engineering.

GRUBB, CHERIE LEE
Next: Idaho University, Moscow, Idaho, Profession: Social Worker.

GUERIN, CHRYS MARIA
Art Club 2, Next: College, Montana State University, Missoula, Profession: Dietitian and Artist.

GUNSTONE, BETTY LOU
Vigilante Parade 2-3, Next: Work.

SENIORS

Good luck is a lazy man's estimate of a worker's success.

—Anonymous

HAINES, JOYCE MARIE
Transfer from White Sulphur Springs High School, Next: Work.

HAINES, PATRICIA ANN (Pat)
Transfer from White Sulphur Springs High School, Next: International Bible College, Moosejaw, Saskatchewan, Canada.

HALL, FREDRICK EARL (Fred)
Aeronautics & Related Trades 2-3, Intramural Athletics 4, Next: Montana State University, Profession: Psychology.

HALVERSON, LARRY JOHN (Red)
Next: College, Montana State University, Missoula, Profession: Dentistry.

HALVERSON, SUE CAROL
GAA 2, Chorus 4, FTA 4, Assistant Secretary and Historian, Next: Montana State College, Profesison: Elementary Teaching.

HAMMOND, RONALD EVERETT (Ron)
Band 3, Science Club 3-4, Transfer from Missoula County High, Next: University of Pennsylvania, Philadelphia, Penn., Profession: Medicine.

HANSON, EARL WARREN
Honor Society 4, 3-7-77's 3-4, Class Representative 2, Vice President 3, President 4, Executive Board 2, Boys' State 3, Rotary Representative 4, Princess Manager 4, Boys' H-Club 4, Student Council 2, Latin Club 2, Next: College, Profession: Math or Coaching.

HARASETH, NANCY LOU (Nan)
Library Staff 3-4, GAA 2-4, Spanish Club 4, Forensic League 4, Movie Operator 2, Next: College, Augustang College, Sioux Falls, South Dakota.

HARPER, GEORGE RUSSELL (Rusty)
Class Vice President 4, Rotary Representative 4, Boys' H-Club 2-3-4, Honor Society 4, Boys' State 3, Football 2-3-4, Track 2-3-4, 3-7-77's 3-4, Mixed Ensemble 2-3-4, Next: Rocky Mountain College, Billings, Profession: Ministry.

HASE, ERNEST HOLMAN (Ern)
Art Club 2-3-4, Vice President 4, Student Council 4, Alternate, Intramural Athletics 2-3, Vigilante Parade 2-3-4, Next: Montana State College, Profession: Architect.

HELM, PAULA RAE
GAA 2-3, Office Staff 2, Chorus 4, Philharmonic 4, Next: Montana State College, Profession: Secretary.

Advice to persons about to marry — Don't.
—Puch's Almanack

HENRY, ERIC SCOTT
Aeronautics & Related Trades 2-3, Next: Navy Profession: Mechanic.

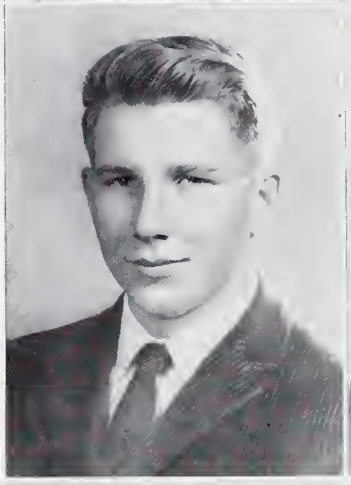

HERRIN, COLLETTE CARLIN
FHA 3-4, Vice President 4, Spanish Club 2, GAA 2, Movie Operators 2-3-4, Next: College, MSC, Profession: Elementary Education.

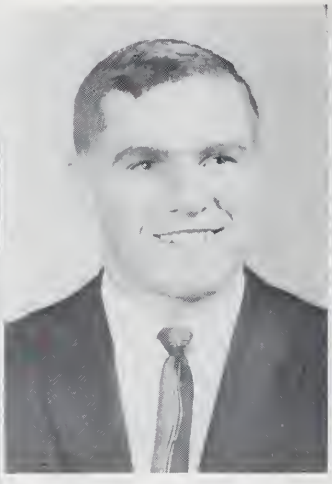

HERRIN, SCOTTA
Latin Club 2-3, Spanish Club 3, GAA 2-3-4, Vigilante Staff 4, Activities Manager, Student Council 2-3, Class Treasurer 4, Next: Montana State College, Bozeman, Montana.

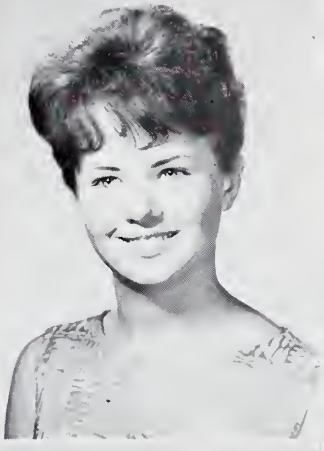

HILDENSTAB, DARLA GAY
Girls' H-Club 3-4, Russian 3-4, GAA 3-4, Chorus 2-3-4, Next: Army, Nursing.

HOFFMAN, LAWRENCE ADAM (Larry)
Football 2-3-4, Captain 4, Student Council 2-3-4, Class President 2, Boys' H-Club 3-4, President 4, Rotary Representative 4, Executive Board 2, Track 2-3, Queen Manager 4, Intramural Athletics 2-3-4, Stage Crew 2-3, Next: Montana State College, Bozeman, Profession: Agriculture.

HILGER, LINDA LEE
Twirlers 2-4, GAA 2-3-4, Library Staff 2, Next: Montana State College, Profession: Nursing.

HILL JUDI MARIE (Juder)
Forensic League 3-4, Philharmonic 4, Chorus 4, Thespians 3, Vigilante Parade 3-4, Transfer from Butte High, Butte, Montana, Next: Rocky Mountain College, Billings, Profession: Teaching.

SENIORS

Dignity does not consist in possessing honors, but in deserving them.
—Aristotle

HUDSON, JAMES ROY (Jim)
Student Council 2, Honor Society 4, Vigilante Staff 4, Sports Editor, French Club 2-3-4, Rotary Representative 4, Boys' State Alternate 3, Princess Manager 4, Intramural Council President 4, Junior Board 3, Senior Board 4, Basketball 2-3, Private Pilot, Next: College, MSU, Profession: Business.

HUDSON, GERALD GEORGE (Gerry)
Thesipans 3-4, Vice President 3, President 4, French Club 3-4, Forensic League 2, Track 2, Philharmonic 2, Ski Club 3, Intramural Athletics 2-3, Stage Crew 2-3-4, Next: Montana State University, Profession: Radio and Television Production.

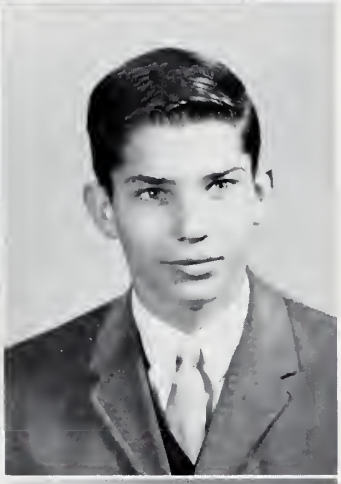

HUGHES, MARGARET ANN (Peggy)
Girls' H-Club 3-4, GAA 2-3-4, Scribe 4, French Club 2-3-4, Office Staff 4, Senior Board 4, Next: Montana State College, Profession: Nurse.

HULTMAN, CARL A.
Latin Club 2, Wrestling 2, Stage Crew 2, Transfer rfom Milwaukee East High School, Next: College, Milwaukee, Wisconsin.

HOLMQUIST, CAROL LYNN
Philharmonic 4, Mixed Ensemble 4, Transfer from Havre, Montana 4, Next: Kinman Business University, Spokane, Washington.

HUMPHREYS, PATSY ANN (Humps)
Twirlers 2, Spanish Club 4, Russian Club 4, Ski Club 3, Girls' H-Club 3-4, GAA 2-3-4, Tumbling Team 2-3-4, Student Council 4, Next: Montana State College, Profession: Nursing.

HUNTER, JIM STEPHEN
Honor Society 4, President, Student Council 4, French Club 2-3-4, Boys' H-Club 2-3-4, Track 2-3-4, Cross-Country 2-3-4, Captain 4, Rotary Alternate 4, Next: College, Berkeley College, California, Profession: Engineering.

HURRIE, KAREN SUE
French Club 2-3-4, FHA 4, FTA 4, Vigilante Parade 3, Transfer from Bigfork High, Bigfork, Montana, Next: College, Dillon, Montana, Education.
Profession: Elementary

HYER, JUDY
Honor Society 4, Secretary, Student Council 3, Band 2-3-4, Drum Major 3-4, Next: Brigham Young University, Provo, Utah, Profession: Teacher.

SENIORS

People do not lack strength, they lack will.
—Hugo

INGRAM, DOLORES ANN (Jody)
Junior Board 3, GAA 2-3-4,

IRWIN, NIECA DIANE
Latin Club 2, Twirlers 2-3-4 GAA 2, Tennis Club, Next: Work.

JACOBSON, JOHN ARTHELLO (Jake)
Band 2-3-4, Intramural 4, Orchestra 4, Rifle Club 4, What Next: College, MSU Missoula, Profession: Archaeology.

JAMES, BARBARA LEE (Barb)
GAA 2-3-4, Student Council 3, Girls' H-Club 2-3-4, Twirlers 2-3-4, Head Majorette, French Club 3-4, Next: College, MSC, Bozeman, Profession: Business Administration.

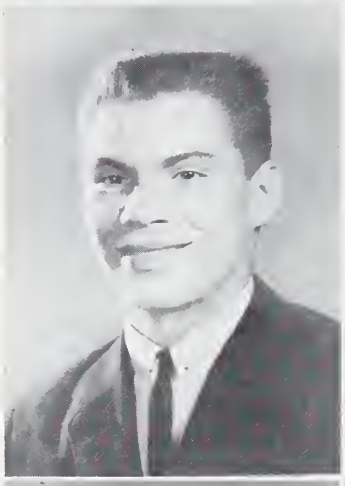

JAMES, MARILYN ANNE
Latin Club 2-3-4, Library Staff 4, Vigilante Parade 2-3-4, Next: Montana State College, Bozeman, Profession: Nurse.

JOHNSON, PATRICIA JANE (Patti)
French Club 3-4, GAA 2, Next: Great Falls Business College, Great Falls, Profession: Secretary.

JUHL, TOM M.
Wrestling 2, Intramural Athletics 2-3, Aeronautics & Related Trades 3-4, Vigilante Parade 2-3-4, Next: Army, Profession: Mechanic.

KECK, JANICE E.
GAA 2, Library Staff 4, Next: Work, Secretary.

KECK, KAREN LEE
GAA 2-3, Latin Club 3, Next: College, California, Profession: Chemist or Artist.

SENIORS

Curiosity is one of the permanent and certain characteristics of a vigorous intellect.

—Samuel Johnson

KING, THEODORE JELMER (Ted)
Student Council 2, Boys' H-Club 2-3-4, Football 2-3-4, Track 2-3, Wrestling 2, Movie Operators 2-3-4, Next: Navy.

KNUDSON, JOAN KAYE (Joanie)
GAA 2-3-4, Secretary, Girls' H-Club 2-3-4, French Club 2-3, Twirlers 3-4, Girls' State Alternate 3, Honor Society 4, Treasurer, Vigilante Parade 3-4, Next: Montana State College, Profession: Designer.

KRAUSE, CANDIS ANN

KUNTZ, JANIS YVONNE
Vigilante Parade 2-3-4, Next: Secretarial Work.

KING, ROBERT CALVIN (Bob)
Boys' H-Club 2-3-4, Football 2-3-4, Wrestling 2, Track 2, Intramural Athletics 2-3-4, Movie Operators 2-3-4, Next: College.

KUNTZ, KATHIE E.
Thespians 2-3-4, GAA 2-3-4, Ski Club 2-3, Trampoline Team 3-4, Next: Colorado Womens' College, Denver, Colorado.

KUSHAR, KRAIG KILROY (Doc)
Student Council 2-3, Spanish Club 2, Track 3-4, Wrestling 2, Intramural Athletics 2-3-4, Aeronautics & Related Trades 3, Stage Crew 4, Next: College, Denver, Profession:

LAMB, FRANKLIN DEATON
Honor Society 4, Latin Club 3-4, Parliamentarian, Band 2-3-4, Science Club 4, Next: Montana State College, Profession: Mathamatician.

LAKE, JOHN RAYMOND (Ray)
Art Club, President, Intramural Athletics 2-3-4, Next: College, MSC, Profession: Commercial Art.

He makes no friend who never made a foe.
—Tennyson

LASKO, BARBARA ANN (Barb)
Spanish Club 4, Next: Montana State University, Missoula, Profession: Nurse.

LAY, DENNIS E.
Boys' H-Club 3-4, Track 2-3-4, Basketball 2, Next: Brigham Young University, Provo, Utah, Profession: Agriculture.

LESOFSKI, KAREN ANN (Shorty)
GAA 2-3-4, FHA 4, Philharmonic 4, Chorus 4, Next: College, Montana State, Bozeman, Profession: Interior Decoration.

LEWIS, MICHAEL SCOTT (Louie)
Football 4, Intramural 4, Transfer from Bellflower High School, Next. Marine Corps.

LEWIS, WINGO
Intramural Athletics 2-3-4, Next: Junior College, California, Profession: Electronics.

LIVINGSTONE, NEIL CONRDA III (N. C.)
Quill and Scroll 4, Forensic League 3-4, Secretary, Track 3-4, Cross Country 4, Vigilante Parade 2-3-4, 1st Place Voice of Democracy Contest at HHS 3, Next: Washington and Lee College, Lexington, Virginia, Profession: Politics.

LUTEY, LEONARD GARFIELD
Next: Army, Profession: Mining Engineer.

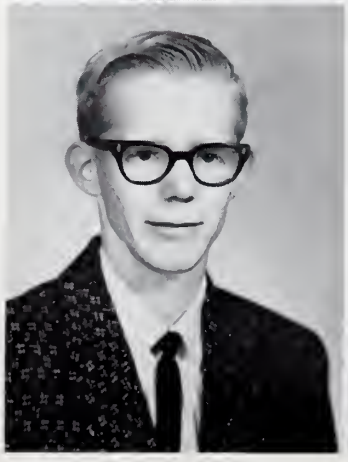

LONGFELLOW, LARRY HOWARD (Yogi)
Basketball 2, Intramural Athletics 3-4, Moxie Operators 4, Aeronautics & Related Trades 3, Vigilante Parade, Next: Navy.

LONGMAID, MARY BRICKETT
Student Council 2, Latin Club 2, GAA 2-3-4, Ski Club 2-3, 3-7-77's 3-4, Honor Society 4, Princess Vigilante Candidate 3, Queen Vigilante Candidate 4, Next: College, MSC, Bozeman, Profession: Nursing.

SENIORS

Man is nothing but what he makes of himself.
—Jeam Paul Sartre

LYTHGOE, SUE ANN
GAA 2, Student Council 3-4, Next: College, Brigham Young, Provo, Utah, Profession: Social Work.

MACDUFFIE, JANE MARIE (Jani)
Spanish Club 2-3-4, Thespians 4, FTA 4, Next: Walla Walla College, Washington, Profession: Teacher.

MANN, GARY LEE
Student Council 2, Intramural Athletics 2-3-4, Vigilante Parade 2-3-4, Next: Montana State College, Bozeman, Profession: Fish & Wildlife.

MARK, ALLEN (Henry)
Executive Board 4, Representative 4, Student Council 2-3-4, Senior Board 4, Junior Board 3, Boys' H-Club 3-4, Football, Basketball, Track Manager 2-3-4, Princess Manager 4, Intramural Athletics, 3-4, Next: Montana State University, Missoula.

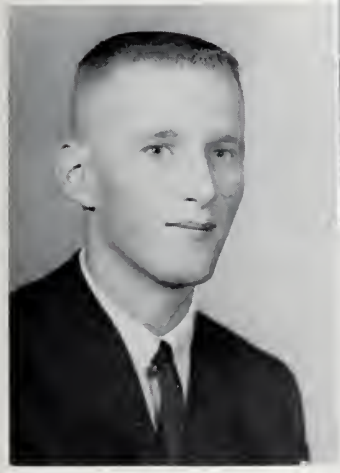

LYNCH, CHARLES LOUIS (Chuck)
Honor Society 4, Vice President 4, Science Club 2-3-4, President 4, Vice President 2, Student Council 2, Forensic League 4, Basketball 2, Track 3-4, Tennis Club 3-4, Intramural Athletics 2-3-4, 2nd Place Elks Leadership 4, Transfer from Billings Central High, Next: United States Air Force Academy, Colorado Springs, Profession: Aerospace Engineering.

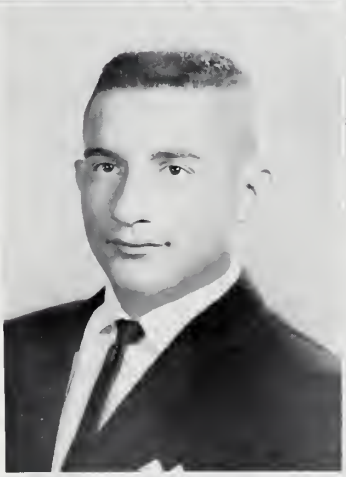

MARTELLO, JERRY (Shnoze)
Student Council 2, Boys' H-Club 4, Football 2-4, Track 4, Wrestling 2, Intramural Athletics 2-3-4, Stage Crew 3-4, Next: College, MSU, Missoula, Profession: Physical Education Teacher.

MARTIN, FRANK AUSTIN
Transfer from Augusta High, Lincoln, Montana, Next: Work, Truck Driver.

MARTIN, SUSAN (Susie)
FHA 3-4 Secretary, Chorus 3-4, Transfer from Western High School, Indiana, Next: Montana State College, Bozeman, Montana.

MARTINSEN, LILA JEAN
Spanish Club 4, Russian Club 4, Vigilante Parade 2-3-4, Next: Eastern Montana College, Dillon, Profession: Teaching.

The sweetest of all sounds is praise.
—Xenophon

MARTINSON, MARY CLARE (Clare)
Senior Board 4, Twirlers 3-4, French Club 3-4, Student Council 4, GAA 2, Next: Montana State University, Missoula, Profession: Professional Artist.

MASSMAN, PATRICIA ROSE (Patsy)
French Club 3-4, Band 2-3, GAA 2-3, Next: College, Montana State, Profession: Teaching.

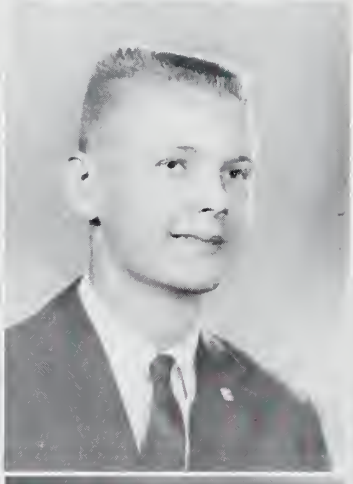

MATROSS, RONALD PHILLIP (Ron)
Honor Society 4, Forensic League 4, Intramural Athletics 4, Science Club, Vice President 4, Transfer from Gardiner High School, Gardiner, Montana, Next: University of Chicago, Chicago, Illoiois.

MATTHIES, DENNIS KEITH
Honor Society 4, Quill and Scroll 4, Boys' H-Club 3-4, Nugget Staff 4, Assistant Editor, Band 3-4, Basketball 2-3-4, Track 2-3-4, Boys' State 3, All-Northwest Band 3, Centennial Band A, Transfer from Butte Public High, Next: College Profession: Nuclear Physics.

MAHAN, KIM IOLA
Exchange Student, Mexico 3, Honor Society 4, Girls' H-Club 2-3-4, Latin Club 2-3-4, Spanish Club 2-3-4, GAA 2-3-4, Ski Club 2, Vigilante Parade 2-4, Next: University of Washington, Seattle, Profession: Social Work in Spanish speaking Country.

McDONALD, RUSSELL Gregory (Rusty)
Honor Society 4, Latin Club 3-4, Band 2-3, Next: Montana State College, Profession: Psychologist.

McGAFFICK, GERALDINE BEATRICE (Jerie)
Office Staff 2, Student Council 2-3, Ski Club 3, GAA 2-3-4, Movie Operators 3-4, Next: Link's Business College, Boise, Idaho, Profession: Stewardess.

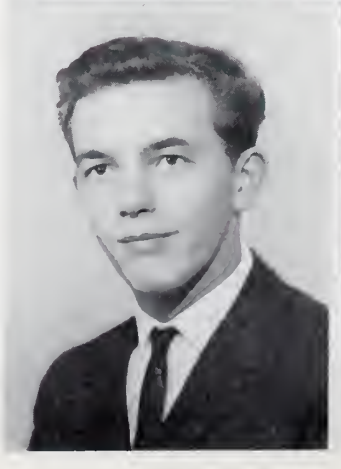

McGEE, LOU (Gee)
Intramural Athletics 2, Movie Operator 2, Aeronautics & Related Trades 3-4, Vigilante Parade 2-3-4, National Trouble Shooting Contest 3, Next: Navy, Profession: Electronics.

McGEHEE, KATHLEEN ANN (Kathe)
Thespians 3-4, Stage Crew 3-4, Best Thespian, Transfer from Cathedral High School, Next: Pasadena Playhouse, California, Profession: Actress.

SENIORS

I drink when I have occasion, and sometimes when I have no occasion.
—Cervantes

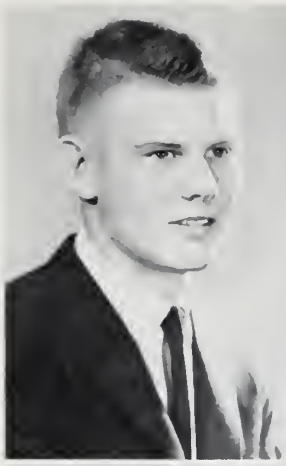

McKINNEY, DAN HOWARD
Intramural Athletics 4, Transfer from Culbertson High, Culbertson, Montana, Next: Montana State University, Missoula, Profession: Forestry.

McKNIGHT, WILLIAM GLENN (Bill)
Honor Society 4, Student Council 2-3-4, Spanish Club 2-3, Art Club 3-4, Treasurer, Junior Board 3, Vigilante Parade 3-4, Next: Montana State College, Bozeman, Profession: Interior Designer.

McMILLAN, MAUREEN ELAINE
French Club 3, Vigilante Parade 2-3, Next: Work.

McQUILLAN, THOMAS RALPH (Tom)
Ski Club 3, Intramural Athletics 4, Vigilante Parade 2-3-4, Next: Carroll College, Helena, Profession: Dentistry.

McGUANE, MARY GALE
Latin Club 2-3-4, Honor Society 4, French Club 3-4, GAA 2-4, Next: University of New Hampshire, Durham, New Hampshire, Profession: Physical Therapist.

MERRILL, JOSEPH MICHAEL (Duke)
Intramural Athletics 2-3-4, Stage Crew 3-4, Aeronuatics & Related Trades 4, Next: Montana State College, Profession: Architect.

MERRITT, JANET FAYE
Adult Education Office Work 3, Vigilante Parade 2-3-4, Next: Montana State University, Missoula, Profession: Psychiatrist.

MEYER, JOHN PATRICK (Jumbo)
Student Council 3-4, Boys' H-Club 4, Thespians 2-3-4, Football 2-3-4, Track 2, Basketball 2-3, Stage Crew 2-3-4, Movie Operators 3-4, Next: College.

MIEHLE, GINGER INEZ (G. I.)
Next: Kinman Business University, Spokane, Washington, Profession: Bookkeeper.

They are able because they think they are able.
—Vergil

MILES, DANIEL FRANCIS
(Deacon)
Thespians 3, Football 3-4, Manager, Intramural Athletics 2-4, Aeronautics & Related Trades 4, Transfer from Great Falls High and St. Mary's of New England, N. Dakota, Next: College, MSU, Missoula, Profession: History Teacher.

MILLER, MARY JOSEPHINE
Girls' H-Club 2-3-4, GAA 2-3-4, Second V. Pres. 4, Office Staff 2, Next: Clerical Work.

MINIATI, YVONNE
Girls' H-Club 2-3-4, Secretary 4, GAA 2-3-4, French Club 2-3, Tumbling Team 2-3, Next: College, MSU, Missoula, Profession: Business Administration.

MOCK, HAZEL MAE
(Sam)
Chours 4, Transfer from Cheney High School, Next: College, Emporia State Teachers' College, Emporia, Kansas, Profession: Commerical Artist.

MOODY, JANET LEE
(Moose)
Latin Club 2, Twirlers 2, Class Secretary 2, GAA 2-3, 3-7-77's 2-3-4, Cheerleader 3-4, Girls' State 3, Honor Society 4, Soropti-Miss 4, Next: Montana State College, Profession: Commercial Education.

MOORE, CAROLYN
GAA 2-3-4, Student Council 4, Spanish Club 2, French Club 4, Office Staff 2, Ski Club 3, Next: College, MSU, Missoula, Profession: Elementary Teaching.

MORLEY, LINDA KATHLEEN
GAA 2, Next: College, Missoula, Profession: Hair Dresser.

MOORE, JOHN HOWARD
(Big Bad John)
Philharomic 4, Aeronautics & Related Trades 3, Next: Northern Montana College Havre, Profession: Auto Mechanics.

MORGAN, MIKAL
Princess Vigilante Candidate 2, Cheerleader 3-4, Cheerqueen 4, Girls' H-Club 2-3-4, Twirlers 2, GAA 2-3-4, Ski Club 2-3, Spanish Club 2, Philharmonic 2, Next: Washington State College, Pullman, Washington.

SENIORS

Common sense is very uncommon.

—Horace Greeley

MORRIS, RONALD EDWARD (Ron)
Boys' H-Club 3-4, Football 2-3, Wrestling 2-3, Student Council 3, Aeronautics & Related Trades 3-4, Vigilante Parade 2-3-4, Next: Army, Profession: Mechanic.

MORRISON, KENNETH KIM (Trout)
Student Council 2, Vigilante Staff 4, Sports Editor, Track 2-3, Cross-Country 3-4, Intramural Athletics 2-3-4, Point Manager 4, Next: Whitworth College, Spokane, Washington, Profession: Law.

MORRISON, LOIS MAE
Student Council 2-3, Thespians 4, Movie Operators 4, GAA 2-3, Vigilante Parade 2-3-4, Next: Montana State College, Bozeman, Profession: IBM.

MOSS, SUSI JANNETTE
Thespians 3-4, Chorus 2-3-4, GAA 2, Stage Crew 2-3-4, Next: Brigham Young University, Provo, Utah, Profession: Drama.

MOYLE, LAURIE
Thespians 3-4, Historian, GAA 2-3-4, Latin Club 2-3-4, Student Council 3, Vigilante Parade 2-3-4, Stage Crew 3, Next: College, MSC, Bozeman.

MUNSON, KAREN LOUISE (Munsie)
Secretary of Student Body 4, Executive Board 4, Secretary, Student Council 3-4, Secretary, Senior Board 4, Soropti-miss 4, Vigilante Staff 4, Activities Manager, D.A.R., Girls' State 3, 1st Alternate, GAA 2-3-4, Tumbling Team 2-3, Library Staff 4, Next: Montana State College, Bozeman, Profession: Commercial.

MURPHY, ELIZABETH MICHAEL (Mickie)
Girls' H-Club 3-4, Student Council 4, Spanish Club 3-4, GAA 2-3-4, Library Staff 4, Next: College, MSU, Missoula, Profession: Elementary Education.

NAEGELE, PATRICIA ANN (Pat)
Philharmonic 3-4, Chorus 2-3-4, Girls' Ensemble 2, Office Staff 4, Ski Club 3, Next: Montana State College, Bozeman, Profession: Airline Stewardess.

NAEGELE, JOHN F.
French Club 2-3-4, President 3, Band 2-3, Ski Club 2-3, Next: Montana State College, Bozeman, Profession: Medicine.

SENIORS

He has the right to criticize who has the heart to help.

—Abraham Lincoln

NAEGELE, MICHAEL EUGENE (Bo)
Cross Country 4, Ski Club 2-3, Intramural Athletics 4, Next: Army.

NASH, JERRY M.
Movie Operators 3-4, Transfer from Cascade High School, Next: College, MSC, Bozeman, Profession: Mechanical Engineer.

NEELY, MICHAEL GLENN (Slug)
Vigilante Staff 2-3-4, Editor 4, Quill and Scroll 4, Basketball 2, Intramural Athletics 2-3-4, Intramural Council 4, Senior Representative 4, Next: Montana State College, Profession: Liberal Arts.

NOEL, SANDRA ROSE (Sandy)
French Club 4, Office Staff 3-4, GAA 2-3, Vigilante Parade 3-4, Next: Mr. Nick's, Lewiston, Idaho, Profession: Cosmotologist.

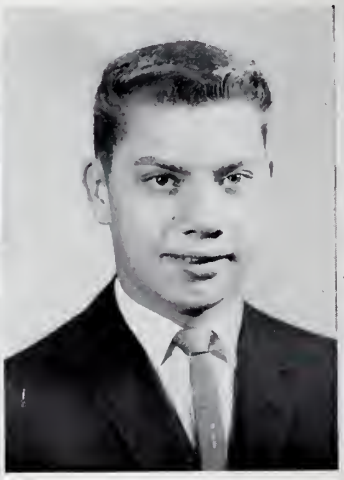

OSTERMILLER, DANIEL L. (Dan)
Transfer from Billings West High, Next: Eastern College, Billings, Montana, Profession: Accountant.

NOLAND, LORETTA ANN
Honor Society 4, Latin Club 2-3-4, Spanish Club 3-4, Forensic League 4, GAA 2-3-4, Next: Montana State College, Profession: Medical Technology.

O'CONNELL, PATRICIA J. (Pat)
Latin Club 2-3-4, French Club 3-4, Chorus 3-4, Next: Eastern Montana College, Billings, Montana, Profession: Nursing.

OLSON, YVONNE ADELE (Little Ole)
Latin Club 2, Russian Club 4, Ski Club 2-3-4, GAA 2-3-4, Next: Colorado Springs, Profession: Social Welfare.

ORISKO, MICHAEL FRANCIS (Mike)
Aeronautics & Ralted Trades 3-4, Movie Operators 2-3-4, Sound Crew 3-4, Thespians 3-4, Stage Crew 2-3-4, Next: Navy, Profession: Electronic Technician.

SENIORS

All the good maxims have been written. It only remains to put them into practice.

—Pascal

PARSONS, DANA
Russian Club 3-4, GAA 2-3-4, Next: MSC, Bozeman, Montana, Profession: Teacher.

PEABODY, ANN MARGARET (Midge)
GAA 2-3-4, Office Staff 4, Art Club 2-3-4, President 4, Transfer from Wolf Point High School, Next: Concordia College, Concordia, Minnesota, Profession: P.E. Teacher.

PEACOCK, PATRICIA LEE (Pat)
Spanish Club 2-3-4, FHA 2-3-4, French Club 3-4, GAA 4, Library Staff 4, Vigilante Parade 2-3-4, Next: College, MSC, Bozeman, Profession: Secretary.

PETERSON, MARGERY GAIL (Gail)
GAA 2-3-4, Ski Club 3-4, FHA 4, Vigilante Parade 2-3-4, Next: Montana State College, Bozeman, Profession: Nursing.

PALAORO, RUBY
Next: Marriage.

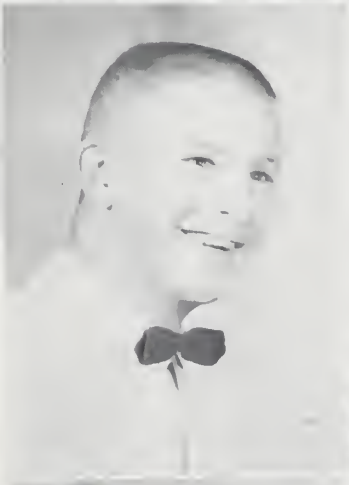

PETERSON, JOHN PATRICK
Student Council 4, Boys' H-Club 2-3-4, Football 2, Track 2-3-4, Wrestling 2-3-4, Intramural Athletics 2-3-4, Stage Crew 2-3-4, Aeronautics & Related Trades 4, Next: Montana State University, Missoula.

PHILLIPS, JIM RAY
Football 2-3-4, Captain 4, Basketball 2, Track 2-3-4, Boys' H-Club 3-4, Next: College.

PLEMMONS, MARILYN JANE (Janie)
Latin Club 2-3-4, French Club 3-4, GAA 2-3-4, Band 2-3, Chours 4, Vigilante Parade 2-3-4, Next: Montana State University, Missoula, Profession: History and Political Science.

POLICH, JOAN EMILY
FHA 2-3-4, Junior Board 3, GAA 4, Vigilante Parade 2-3-4, Next: College, MSC, Bozeman, Profession: Secretary.

SENIORS

A coward is one in a perilous emergency who thinks with his legs.
—Bierce

POOR, LAVITA ELAINE (Letty)
GAA 2-3-4, President 4, Girls' H-Club 2-3-4, Philharmonic 2-3-4, Latin Club 3, Next: Montana State College, Bozeman, Profession: Physical Education Teaching.

PORTER, DIANE

POSEY, ROBERT HENRY (Bob)
Philharmonic 4, Movie Operators 2-3-4, Aeronautics & Related Trades 3-4, Next: Brigham Young University, Provo, Utah.

POWERS, DIANE ALMA (Di)
GAA 2-3-4, Spanish Club 2-3-4, French Club 4, Next: Montana State College, Bozeman, Montana, Profession: Medical Technology.

RATCHFORD, THOMAS HARRY (Tom)
Intramural Athletics 2-3-4, Next: Montana State College, Bozeman.

RAW, KAREN VICTORIA
GAA 2, Chorus 3-4, Vigilante Parade 2-3-4, Next: College, MSU, Missoula, Profession: Court Stenographer.

ROBERTS, DIANNE LYNNE (Dee)
Student Council 2-4, GAA 2, Vigilante Parade 2-3-4, Next: Marylherst College, Portland, Oregon, Profession: Legal Secretary.

REYNOLDS, JOHN NEILL (Jack)
Boys' H-Club 2-3-4, Track 2-3-4, Football 2-3, Student Council 4, Intramural Athletics 2-3-4, Stage Crew 3, Aeronautics & Related Trades 4, Next: Montana State University, Missoula, Profession: Forestry.

RICCI, GERALD D. (Gerry)
Forensic League 4, Thespians 4, Transfer from Park County High School, Next: College, MSU, Missoula.

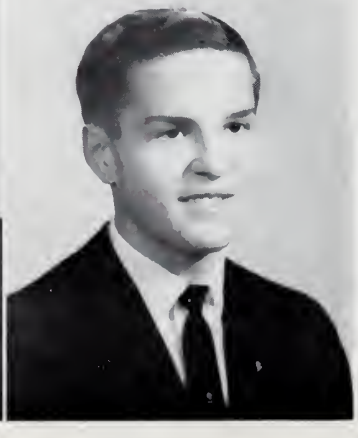

SENIORS

God must have loved the plain people; He made so many of them.
—Abraham Lincoln

ROUSE, MARIAN ELIZABETH
Honor Society 4, National Merit Test, Commendation 4, French Club 3-4, Latin Club 2-3, Student Council 2, GAA 2-3-4, Next: Washington State University, Pullman, Washington, Profession: Medical Technology.

RUSEK, MARGO LEA (Mickie)
FHA 4, Vigilante Parade 2-3-4, Next: Kinman Business University, Spokane, Washington, Profesison: Legal Secretary.

RUSSELL, PATRICK (Pat)
Student Council 4, Thespians 4, Intramural Athletics 2-3, Stage Crew 4, Aeronautics & Related Trades 2-4. Next: Related Trades.

RUST, BENETTA (Benny)
GAA 2-3, Vigilante Parade 2-3-4, Next: College.

ROBERTS, JUDITH ANN (Judy)
Latin Club 2-3-4, GAA 2-3-4, Vigilante Parade 2-4, Next: Carroll College, Profession: Medicine.

RYAN, MICHAEL L.
Student Body Vice President 4, FTA V. President 4, Boys' State 3, Rotary Representative 4, Princess Manager 4, Executive Board 4, Boys' H-Club 3-4, Football 2-3-4, Track 2-3-4, Wrestling 3, Next: Army.

RYCKMAN, JANICE LYN (Jan)
Girls' H-Club 2-3-4, Treasurer 4, Student Council 2-4, GAA 2-3-4, Vigilante Parade 2-3-4, Next: Great Falls Business College, Profession: Secretary.

SAFFORD, MARY SUE (Sue)
French Club 2-3-4, Spanish Club 4, Movie Operators 3, Next: Montana State University, Missoula, Profession: Lawyer.

SCHAFF, DUANE ARTHUR
Student Council 3, Aeronautics & Related Trades 3, Next: Navy, Profession: Radio.

Speak softly and carry a big stick; you will go far.

—Theodore Roosevelt

SCHAFF, WAYNE GREGORY
Aeronautics & Related Trades 3-4, Next: Navy.

SCHATZ, BARBARA ANN (Barb)
Vigilante Parade 2-3-4, GAA 2, Next: Marriage.

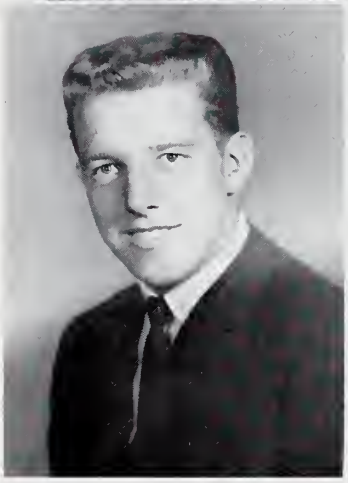

SCHMIDT, DAVE R. (Count)
Football 2-3-4, Basketball 2, Track 2-3-4, Student Council 2, Boys' H-Club 3-4, Intramural Athletics 4, Next: University of Minnesota, Minneapolis, Profession: Electrical Engineering.

SCHMIDT, DIANA MARIE
GAA 2-3, Vigilante Parade 2-4, Next: Secretarial Work.

SCOTT, MICHAEL LEE
Latin Club 2-3-4, Junior Board 3, Thespians 4, Next: Whitman College, Walla Walla, Washington.

SCHNECKLOTH, RITA KAY
GAA 2-3, Next: Housewife.

SCHOFIELD, MARY VIRGINIA (Jinks)
GAA 2-3-4, Next: Montana State College, Profession: Teaching.

SCHUTT, BETTY JEANNE
Philharmonic 2-3-4, Art Club 3, Next: College.

SCHUYLER, WILLIAM K. (Russ)
Boys' H-Club 3-4, Track 2, Intramural Athletics 2-3, Spanish Club 2-3, Student Council 2-3-4, Teens' Against Polio 2-3-4, Next: Montana State College, Profession: Electrical Engineering.

SENIORS

Disappointment is the nurse of wisdom.
—Sir Bayle Roche

SEBENS, DONNA MAE (Don)
Vigilante Parade 2-3-4, Queens Court 2, Next: Homemaker.

SEWELL, CAROL ANN
Next: Kinman Business University, Spokane, Washington, Profession: IBM Technician.

SHANE, RONALD FREDRIC (Ron)
Movie Operators 3-4, Aeronautics & Related Trades 3-4, Cafeteria Staff 2, Next: Navy, Profession: Electronics Technician.

SLAUGHTER, JOLEE
Class Secretary 4, FHA 3-4, Chorus 3-4, Ski Club 3, GAA 3-4, Transfer from Bozeman Senior High 2, Next: Montana State College, Bozeman, Profession: Merchandising.

SMITH, RICHARD P. (Dick)
Student Council 3, Track 2-3, Aeronautics & Related Trades 2-3, Next: Navy, Profession: Mechanic.

SODERLIND, LINDA SUE (Soggy)
Latin Club 2, FHA 2-3, Vigilante Parade 2-3-4, GAA 2-3, Student Council 2, Next: Kinman Business University, Spokane, Washington, Profession: Private Secretary.

SPAULDING, GARY ROBERT
Wrestling 3, Student Council 2, Intramural Athletics 2-3, Aeronautics & Related Trades 4, Next: Montana State College, Bozeman, Profession: Dentistry.

SPEER, SYNTHIA KAY
Twirlers 2-3-4, Head Flag 4, Quill and Scroll 4, FTA 4, Next: Northern Montana College, Havre, Profession: Legal Secretary.

STAHL, LINDA KAY
GAA 2, Next: Montana State University, Missoula, Profession: Secretary.

STEINER, MIKE R.
Vigilante Parade 4, Transfer from Pierre High School, South Dakota, Next: College, MSU, Missoula.

STERLING, MARGARET CHANDLER (Margie)
Class Vice President 2, Student Council 3, 3-7-77's 2-3-4, Girls' H-Club 2-3-4, GAA 2-3-4, Spanish Club 2, Ski Club 2-3-4, Princess Vigilante Candidate 2-3, Next: Montana State University, Missoula, Profession: Physical Therapist.

Anything done for another is done for oneself.
—Boniface VIII

STONER, GUY FRANK
Aeronautics & Related Trades 3-4, Next: Marines, Profession: Mechanic.

STUART, MICHAEL JOSEPH (Stu)
Band 2-3-4, President, Spanish Club 4, Vigilante Parade 2-3-4, Next: Carroll College, Helena, Montana.

SWANSON, JEAN EMILY (Jeanie)
Teens Against Polio 3-4, Russian Club 4, Thespians 3-4, GAA 2-3-4, Ski Club 2-3, Next: Montana State University, Missoula, Profession: Social Welfare.

SWANSON, MIKE C.
Intramural Athletics 2, Next: Work.

THURSTON, LARRY EMMETT (Buck)
Honor Society 4, Mixed Ensemble 3-4, Starlighters, Philharmonic 2-3-4, President 4, Boys' Ensemble 3-4, Track 2-3-4, Transfer from Greybull High School, Next: Coast Guard, College, Bozeman, Profession: Engineer.

TAYLOR, JAMES D. (Tiger)
Aeronautics & Related Trades 3-4, Movie Operators 3-4, Next: Armed Services, Profession: Electronics Technician.

THRAILKILL, SHARON KAY
GAA 2-3-4, Girls' H-Club 3-4, Vigilante Parade 2-3, FTA 4, Next: Montana State College, Bozeman, Profession: Physcial Education.

SENIORS

We know what we are, but not what we may be.
—Shakespeare

TRERISE, ROBERT EDWIN (Bob)
3-7-77's 2-3-4, President 4, Boys' H-Club 3-4, Class Representative 3, Queen Manager 4, Student Council 3, Latin Club 2-3, Track 2-3-4, Movie Operators, Vigilante Parade 2-3-4, Intramural Athletics 2-3-4, Next: College, MSU, Missoula, Profession: Psychologist.

TSCHIRGI, SUSAN J. (Shurg)
Ski Club 2-3, GAA 2, Thespians 3-4, Next: Montana State College.

VAN STEENVORT, JOHN WILLIAM
Student Council 3, Intramural Athletics 4, Vigilante Parade 4, Transfer from Billings West High, Billings, Montana, Next: Montana State University, Profession: Psychologist.

WALL, CARREL ELAINE
Ski Club 2, GAA 2, Philharmonic 3-4, Next: Rocky Mountain College, Billings.

TILLO, THERSA GENEVA (Terry)
GAA 2-3, Next: Kinman Business University, Spokane, Washington, Profession: Secretary.

WARD, CONNIE JEAN (Lola)
Senior Board 4, Student Council 2-4, Thespians 3-4, Starlighters 3, Philharmonic 3, Lead Role, Damn Yankees 3, Next: College, MSC, Bozeman.

WARREN, SYLVIA IRENE (Snooks)
Student Council 4, Girls' H-Club 3-4, Spanish Club 2-3, GAA 2-3-4, Office Staff 3-4, Movie Operators 2, Vigilante Parade 2-3-4, Next: Kinman Business University, Spokane, Washington, Profession: Secretary.

VANDIEST, RONALD GEORGE (Ron)
Exchange Student 3, Mexico, Student Council 2, Intramural Athletics 2-3-4, Spanish Club 3-4, Aeronautics & Related Trades 2, Next: Montana State College, Bozeman, Profession: Architecture.

WATERS, SIDNEY WILLARD (Sid)
Track 4, Band 4, Student Council 4, Trampoline Team 4, Transfer from Billings West High School, Billings, Montana, Next: Brigham Young University, Provo, Utah, Profession: Mechanical.

WATTERS, MARION LEE
FHA 4, Next: College, Missoula, Profession: Teaching.

WATERS, WILLIAM RICHARD (Professor)
Forensic Leaque 4, Track 3, Science Club, Transfer from Park County High School, Next: University of Washington, Seattle, Profession: Astronautical Engineer.

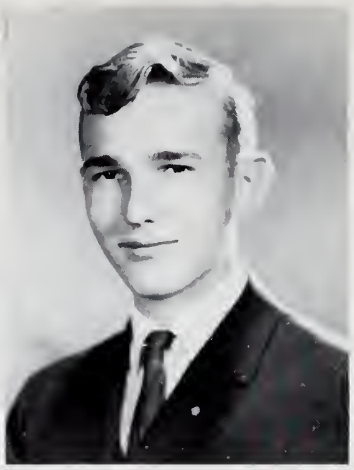

They never taste who always drink. They always talk who never think.

—Prior

WEBER, STEPHEN PAUL (Steve)
French Club 3-4, Movie Operators 3-4, Next: Carroll College, Helena, Montana, Profession: Accountant.

WETZSTEON, LONA MAE
GAA 2, Philharmonic 2-3-4, Vigilante Parade 3-4, Next: Kinman Business University, Spokane, Washington, Profession: Private Secretary.

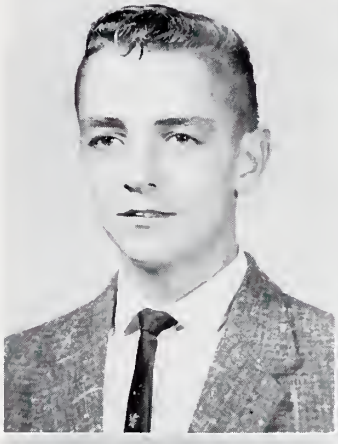

WING, THOMAS JAMES
Aeronautics & Related Trades 4, Next: College, Profession: Engineer.

WILLARD, JOHN BENNETT (Jack)
Thespians 3-4, Philharmonic 3-4, Chorus 3-4, FTA 4, Next: Montana State University, Missoula, Profession: Teaching.

WILLETT, NITA JEAN
Transfer from Ennis High School 4, Next: Kinman Business University, Spokane, Washington, Profession: Medical Secretary.

WILSON, GARY JACOB (Gee Whiz)
Executive Board, Student Body President 4, Student Council Vice President 4, 3-7-77's 2-3-4, Honor Society 4, Boys' H-Club 2-3-4, Executive Board 4, Rotary Representative 4, Boys' State 3, Nugget Staff 4, Track 2-3-4, Cross Country 3-4, Quill and Scroll 4, Elks Leadership Scholarship, George E. Baker Scholarship. Next: Whitman College, Walla Walla, Washington, Profession: Law.

WINES, JERRY DAVID (Dunk)
Basketball 2-3-4, Student Council 4, Boys' H-Club 4, Thespians 3-4, Football 2, Stage Crew 3-4, Next: College, MSU, Missoula.

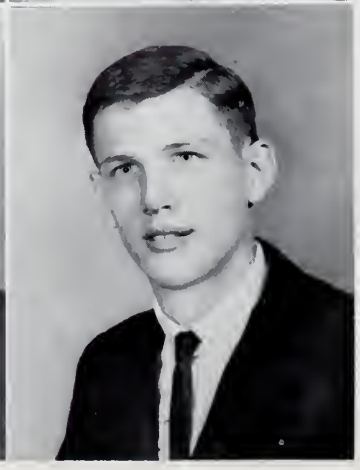

SENIORS

If you would hit the mark, you must aim a little above it; every arrow that flies feels the attraction of the earth.

—Longfellow

WOODS, FRANKLIN DELANO

Movie Operators 4, Aeronautics & Related Trades 2-3, Next: Navy Hospital Corps.

WRITT, MICHAEL ROBERT (Mike)

Intramural Athletics 4, Transfer from University High School, Spokane, Washington, Next: College.

YOUNG, JUDIE MARIE

FHA 2-3-4, Philharmonic 3, Chorus 2, Cafeteria Staff 4, Vigilante Parade 2-3-4, Next: Beauty School, Bozeman.

ZANDER, ANNETTE VONDENE (Vondene)

Student Council 2, Honor Society 4, Girls' H-Club 3-4, Quill and Scroll 4, Vigilante Staff, Activities Manager 4, French Club 3-4, Twirlers 3, GAA 2-3-4, Treasurer 4, Girls' State Alternate 3, Next: Montana State College, Bozeman, Profession: Journalism or Comercial Art.

WINSTON, RICHARD A. (Dick)

Thespians 3-4, Track 4, Band 2, Intramural Athletics 2-3-4, Stage Crew 3, Aeronautics & Related Trades 4, Vigilante Parade 2-3-4, Next: College, MSU, Missoula, Profession: Forestry.

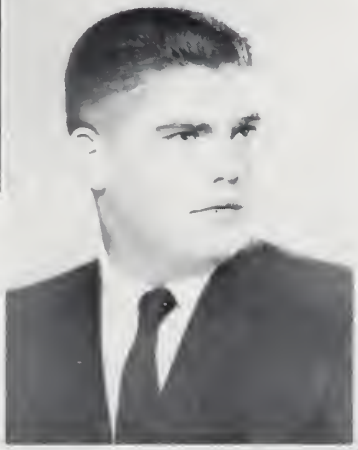

ZURMUEHLEN, JOHN RUSSELL (Jack)

Football 2-3-4, Track 2-3, Student Council 2, Boys' H-Club 4, Intramural Athletics 2-3-4, Next: Montana State University, Missoula, Profession: Certified Public Accountant.

ZUROFF, WILLIAM FREDRICK (Bill)

Russian Club 4, Track 2, Intramural Athletics 2-3, Next: Carroll College, Helena, Profession: Chemical Engineering.

APPLIN, STEPHEN A. (Steve)

Student Council 2, Aeronautics & Related Trades 4, Next: College, Montana State University.

LANTZ, SHERI

SCHOLARSHIPS AND AWARDS

DENNIS MATTHIES

Massachusetts Institute of Technology

GEORGE HARPER

Elks Scholarship Award

CHARLES LYNCH

Air Force Academy Scholarship
N.R.O.T.C. Scholarship
Flight Scholarship
Elks Leadership Award

GARY WILSON

William College Scholarship
Stanford University Scholarship
Whitman College, George Baker Scholarship
Elks Leadership Award

LARRY CLAUSEN

Honors at entrance to Pacific University Scholarship

JULIE BECK

State Elks Leadership Award

ROY JENSON

Warren Wilson Scholarship

RON MATROSS

Columbia University Scholarship
University of Chicago Scholarship
University of Pennsylvania Scholarship

JAMES HUNTER

N.R.O.T.C. Scholarship

JANET MOODY

Delta Kappa Gamma Award

JOHN ELLIS

N.R.O.T.C. Scholarship

KAREN MUNSON

Delta Kappa Gamma Award

LINDA BREWER

Elks Leadership Award

MICHAEL SCOTT

Whitman College Scholarship

KENNETH CROMMEENES

Whitworth College Scholarship
Sioux Falls College Scholarship

STRAIGT "A" STUDENTS–FIRST SEMESTER

First row, left to right: Candy Cougill, Kim Mahan, Joan Knudson, Emily Galusha, Susan Eagle, Coree O'Connell, Helen Delano, Rita Flansaas, Kathy Ostheimer, Janice Hartsook, Pat Chilton, Andrea Shultz, Eileen Bach, Carol George, Kerry Meloy, Carolyn Dana. Second row: Vic Kiesling, Dennis Matthies, Earl Hanson, Ken Cromeens, Jim Rougle, Brett Tibbles, Ken Robertson.

HONOR ROLL

(These students, shown in order of rank, comprise the top 10 per cent of a graduating class of 314).

George Harper

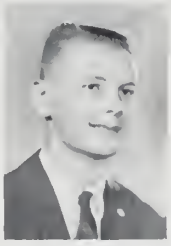
Dennis Matthies

Helen Delano

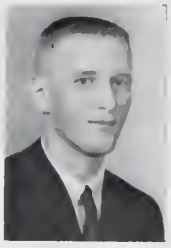
Charles Lynch

Gary Wilson

Larry Clausen

Julie Beck

Kenneth Crommeenes

Russell McDonald

Loretta Noland

Candace Cougill

Earl Hanson

Joan Knudson

Ron Matross

Kim Mahan

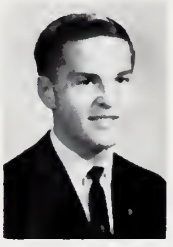
Gerald Ricci

Marian Rouse

Jill Cory

Jane Dion

Franklin Lamb

Lavita Poor

Jim Hunter

Yvonne Olson

Janet Moody

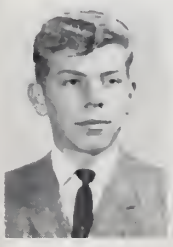
John Ellis

Judy Hyer

Karen Keck

Marily Fitzgerald

Nieca Erwin

Larry Thurston

BOYS' STATE

Front row, left to right: Larry Hoffman, Jim Hudson, Rusty Harper, Lloyd Ek. Back row, left to right: Larry Clausen, Mike Ryan, Gary Wilson, John Allen, Earl Hanson, Dennis Matthies.

GIRLS' STATE

Left to right: Vondene Zander, Karen Munson, Joan Knudson, Julie Beck, Linda Brewer, Janet Moody.

DAUGHTERS OF AMERICAN REVOLUTION

KAREN MUNSON

RUNNERS-UP

LINDA BREWER

CANDY COUGILL

ROTARIANS

Gary Wilson

Earl Hanson

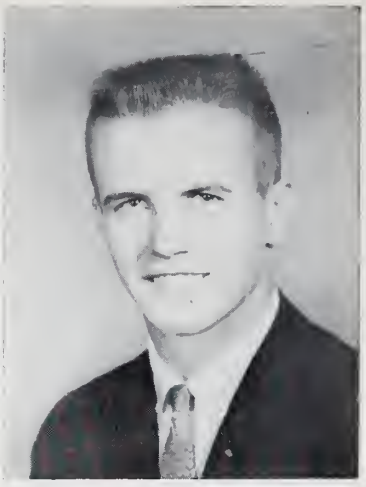

John Allen

Larry Clausen

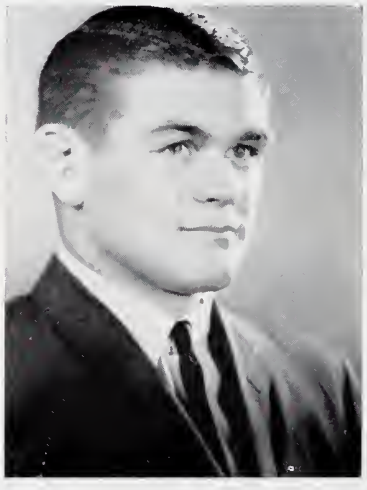

Lloyd Ek

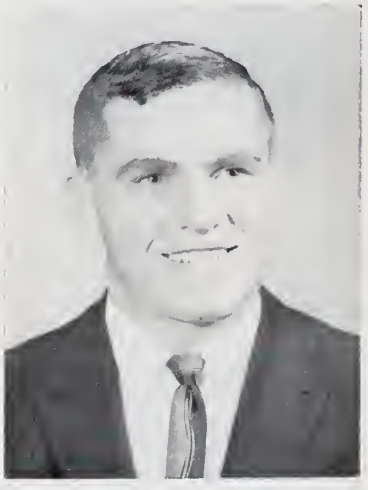

Larry Hoffman

Jim Hudson

Rusty Harper

Mike Ryan

SOROPTI-MISSES

Karen Munson

Jeanne Burdette

Janet Moody

Jane Dion

Susan Fiske

Loretta Noland

Sylvia Warren

MOST STUDIOUS
Rusty Harper, Jill Cory

MOST HANDSOME
Jim Hudson

UNREWARDED SERVICES
Larry Clausen, Karen Munson

MOST LIKELY TO SUCCEED
Jane Dion, Gary Wilson

MOST ATHLETIC
Lloyd Ek, Sharon Thrailkill

MOST HUMOROUS
Gerry Hudson, Margie Sterling

MOST ATTRACTIVE
Julie Beck

MOST TALENTED
Dennis Matthies, Connie Ward

MOST FRIENDLY
Larry Hoffman, Gigi Cladis

SENIOR SCATTER PAGE

1. So many admirers, just had to get a double!!
2. Kiss me quick, and don't slobber.
3. There are certain resemblances.
4. Schmidt and Hilger discuss politics?? at the beach.
5. Kuntz fights away admirers.
6. Sterling and one of many.
7. At Penny's beach party.
8. Clare's all wet.
9. Vigilante staff slaves on.
10. Let's have a cheer, Gigi.
11. Hudson has ahold of Kuntz.
12. I hope that's really pepsi, Jane.
13. Mike Naegele is helped into his formal for the Queen contest.
14. Whatcha doin, Denny????

Juniors

The Broadwater Hotel and Natatorium

Located west of Helena, its enclosed swimming pool was the largest in the world. The buildings were extensively damaged in the earthquake of 1935 and now lie in ruins.

The same resort area was used as the theme for the 1964 Junior Prom.

JUNIOR CLASS OFFICERS

Left to right: Steve Meloy, Representative; Sunny Sando, Treasurer; Denise Feller, Secretary; Vic Kiesling, Vice President; Bill Leaphart, President.

CLASS HISTORY

As our Junior year draws to a close, we the class of '65 can feel proud of the many accomplishments we have made.

Our class officers were: Bill Leaphart, President; Vic Kiesling, Vice President; Denise Feller, Secretary; Sunny Sando, Treasurer; and Steve Meloy, Representative.

Our Vigilante Princess candidates for the coronation, "The Girl of the Golden West," were Elona Rogers and Linda Lorenze.

In twirling Martha Wilkinson was elected Head Majorette, Marla Babcock, Head Baton, and Gail Cleveland, Head Flag.

Steve Johnson was chosen as Helena High School's representative to the United Nations.

The Junior Prom, under the theme of the "Broadwater Hotel," proved to be one of the best proms ever held.

We would like to express our appreciation to our class sponsors Mrs. Stewart, Mr. Bradford, and Mr. Janey.

JUNIORS

Adams, Penny
Alvord, Mike
Amoss, Jeff
Amerman, Ann
Anderson, Newell

Andre, Paula
Bahny, Bill
Barnes, Pat
Beaver, Mary Jane
Beaver, Ray

Beaver, Sharon
Beckett, Euda
Bell, Frances
Berg, Linda
Bergeson, JoAnne

Bernatz, Cathy
Bieri, Doug
Bing, Jane
Blattspieler, Terri
Blevins, Bruce

Blewett, Jeff
Bonnes, Linda
Boone, Eddie
Bovee, David
Breed, Gary

Brewer, Daphne
Brewer, Ray
Broberg, Sherri
Bruce, Sandra
Buckland, Jim

Buckley, Frank
Burgher, Glenn
Burrell, Chuck
Caribou, Robert
Charlton, Eddie

Charblebois, Trudy
Chovanak, Gloria
Christenson, Roger
Christenson, Maureen
Clarke, Scott

JUNIORS

Cleveland, Gail
Coleman, Tom
Collins, Tom
Cooney, Jean
Craig, John

Cranmer, Susan
Crawford, Dwight
Crosby, Bing
Cross, Melodie
Dahl, Judi

Dana, Carolyn
Davidson, Phil
Davis, Kay
Davis, Luella
Day, Charlotte

DeBree, Susan
DeVaney, Lila
Dietrich, Gloria
Dightman, Lowell
Duba, Wayne

Duckwall, Betty
Duffy, Bev
Duncan, Mike
Eagle, Susan
Eldridge, Bob

Elges, Evelyn
Ellis, Bob
Enger, Carol
Erb, Shiela
Evans, Susan

Feller, Denise
Ferris, Penne
Fields, Carol
Fisher, Warren
Flansaas, Rita

Fletcher, Bob
Flint, Barbara
Flitner, Linda
French, Terry
French, Bill

JUNIORS

Fritz, Bob
Galusha, Emily
Garrity, John
Geier, John
George, Carol

Gilkerson, Margo
Gollmeyer, Sharon
Gooch, Nancy
Goodwin, Mike
Gooley, Earl

Gordon, Judy
Greaves, Cherie
Greeley, Jan
Grubb, Jan
Gullickson, Gary

Gustine, Rick
Hadley, Lynn
Haggerty, Jim
Hahn, John
Hall, Lois

Halvorson, Chuck
Hand, Roger
Hardy, Terry
Harro, Bill
Hartz, Roy

Herrmann, Steve
Hicks, Tony
Holmquist, Don
Holt, Marcia
Horton, John

House, Dennis
Houston, Bill
Hoveland, Clarence
Howard, Ray
Hoy, Jerry

Hull, Dave
Jacobson, Kern
Jacobson, Ray
Jawort, Susan
Jenereaux, Pam

JUNIORS

Jennings, Sandra
Johnson, Judi
Johnson, Pam
Johnson, Steve
Jones, Elaine

Jones, Sandra
Jones, Tim
Juhl, Paula
Kellner, Stu
Kiesling, Vic

Killham, Ray
King, Melvin
Knapstead, Garry
Kovich, Ed
Kranich, Judy

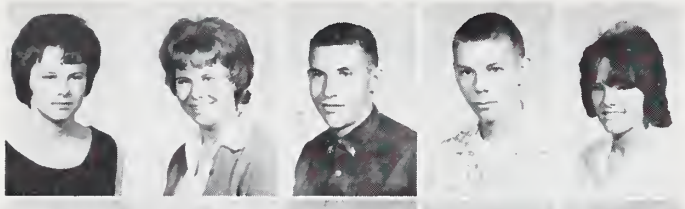

Krantz, Elaine
Lakner, Pat
Lamping, Rick
Lane, Bill
Langley, Della

Larimer, Ruth
Larson, Linda
Leaphart, Bill
Lehrman, Linda
Liedle, Bob

Lightfoot, Allen
Linderman, Cheryl
Lindquist, Jeff
Lindstrom, Pam
Loble, Bruce

Lockey, Dick
Lockwood, Marsha
Lorenzen, Linda
Lovely, Joyce
Lovely, Michele

Lucero, Scott
Lucking, Susan
Lundborg, Janeanne
Madson, Les
Maierle, Mick

JUNIORS

Martello, Marianne
Martello, Rose Ann
Martinsen, Glen
Matthies, Doug
McCluskey, Kim

McDaniel, Fred
McGee, Linda
McKay, Debbie
McKinney, Linda
McKinney, Jim

McMeekin, Mike
McVey, Susan
Meloy, Kerry
Meloy, Steve
Mergenthaler, Jay

Mergenthaler, Kathy
Merritt, Darlene
Merritt, Sherry
Michaelson, Marlene
Miller, Pam

Milliron, Mike
Mills, Steve
Minor, Tom
Mires, Larry
Mola, John

Moore, Dave
Morgenson, Jeff
Morley, Jim
Morris, Diana
Morrison, Lynne

Mortieau, Mary Lynn
Mullen, Kathy
Nash, Marilyn
Nelson, Dan
Nelson, David

Nelson, Gary
Nelson, Ralph
Netzer, Ray
Newman, Marvin
Nick, Monte

JUNIORS

Njoroge, Francis
Nolte, Nancy
O'Connell, Coree
O'Leary, Dan
Olson, Dennis

Olsen, Linda
Olsson, Deanna
Ostheimer, Karthy
Perales, Jose
Peterson, Ann

Peterson, Bonnie
Peterson, Cheryl
Peterson, Wanda
Phinney, Pat
Phinney, Bob

Pierson, David
Plake, Sharon
Plettenberg, Bill
Polich, Linda
Porter, George

Potter, Kathy
Pouliot, Jerry
Powers, CaryJo
Predmore, Dan
Purvis, Bob

Radcliffe, Bob
Rate, Joan
Raynor, Larry
Reardon, Pat
Reeves, Dan

Reinart, Don
Reynolds, Sandy
Rhein, Linda
Richards, Jean
Richards, Linda

Richter, Maurice
Riddock, Barb
Ridgway, Patty
Riley, Pat
Roberts, Susan

JUNIORS

Robertson, John
Robinson, Ken
Rogers, Elona
Rogness, Ramey
Roll, Dennis

Rougle, Bill
Rude, Mickey
Russell, Carol
Rygg, Raymond
Saari, Audrey

Salisbury, Sandy
Sando, Sunny Ray
Sasek, Terrie
Schatz, Ellen
Schuller, Dave

Shepherd, Connie
Simpson, Chuck
Smail, Warren
Smigaj, Gary
Smith, Chuck

Smith, Dolores
Smith, Tony
Smith, Leland
Spaulding, Roy
Speer, Sally

Spitzer, Jane
Spurzem, Mike
Stanghill, Tom
Steckler, Pat
Steffan, ayne

Stein, Dick
Stewart, Ann
Stipich, John
Storrs, Dianna
Story, Jim

Stowe, Mike
Stromberg, Roy
Sullivan, Ellen
Susag, Cheryl
Swanberg, Susan

JUNIORS

Swenson, Joyce
Swoboda, Lee
Taylor, Delane
Taylor, Bill
Thompson, Sue

Tibbles, Brett
Tiffin, Ida
Tillotson, Jim
Tobol, Sue
Toftely, Penny

Topham, Kurt
Tuck, Jenae
Typolt, Jim
Vashro, Barbara
Verzuh, Cathy

Vincent, Judy
Volk, Bob
Vollertson, John
Waddell, Connie
Walczak, Roxy

Waldron, John
Wallace, Jennifer
Warnke, Ken
Wegner, Trudy
Welliver, Cheryl

Wheeling, Curt
White, Dean
Wickman, Van
Wiley, Sherrie
Wilkins, Dina

Wilkinson, Martha
Williams, Barry
Williams, Rita
Willis, Bill
Wilson, Jane

Wirth, Barbara
Wood, Bill
Woodruff, Elna
Wooten, Kenadine
Wright, Dick

JUNIORS

Young, John
Zangar, Marilyn
Zeigler, Vicki
Blakely, Marilyn
Babcock, Marla

Frisch, Janice
Hurni, Linda
Downs, Peggy
Skor, Terye

JUNIOR SCATTER PAGE

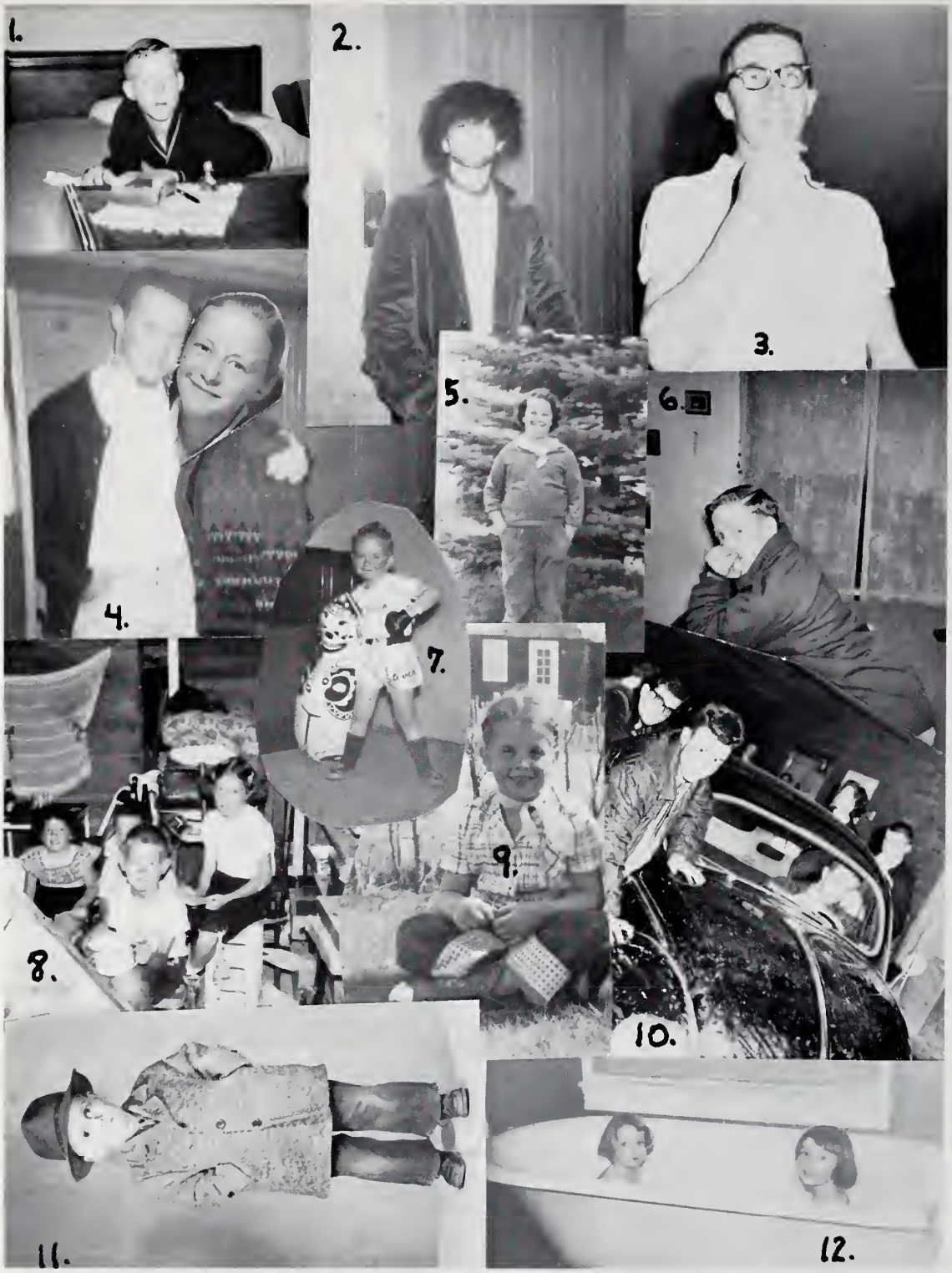

1. Can this be Morgenson studying?
2. Who's this? Ringo Typolt?
3. What were you going to say, Leaphart?
4. Who's you're friend, Marvin?
5. Nature girl.
6. Now I lay me down to sleep.
7. Watch out Cassius, here comes Steve Johnson.
8. What kind of party is this?
9. Our Stampede Queen, Marilyn Blakely.
10. No speeding in the halls.
11. I only want the facts, man, the facts.
12. A picture of innocence with the Lovely girls.

Sophomores

Marysville, Montana
Located Here Was the Drumlummon Mine

SOPHOMORE CLASS OFFICERS

Left to right: Bruce Atkins, Vice President; Dave Burton, President; John Spitzer, Treasurer; Eileen Bach, Secretary. Not pictured Shirley Eaton, Representative.

CLASS HISTORY

Boasting the largest class the Sophomores came bewildered into the halls of HHS. Soon, however, we were at home and began to take our place.

We elected as class officers: Dave Burton, President; Bruce Atkins, Vice President; Eileen Bach, Secretary; John Spitzer, Treasurer; and Shirley Eaton, Representative.

As Vigilante Princess Candidates we chose JoAnn Williams and Shirley Eaton. Royalty is in our class for Shirley was elected Princess.

We were very active in our first year of high school. Many students were in athletics. We also made up a large percentage of the various clubs and organizations in HHS.

We participated in the Vigilante Parade for the first time and enjoyed ourselves very much.

Looking over our achievements and accomplishments, we, the class of '66 feel proud and are anxious to do better in the coming two years.

We wish to thank our sponsors, Mrs. Flanagan, Mr. Annala, and Mr. Hoffman.

SOPHOMORES

Adams, Jim
Alke, Chris
Allen, Bill
Alley, Jennifer
Ames, Dennis

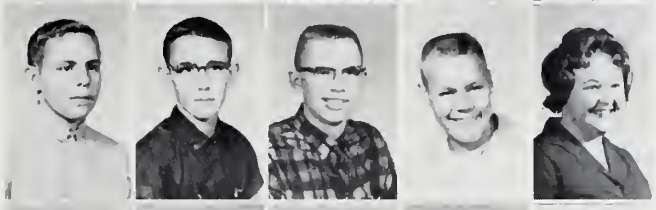

Anderson, Bob
Anderson, Dave
Andrews, Jeff
Arfman, Brad
Ardnen, Carol

Ashcraft, Linda
Atkins, Bruce
Bach, Eileen
Backeberg, Bruce
Bahny, Greg

Bailey, Susan
Ballard, Linda
Barnes, Mike
Beasley, Grafton
Beer, Ralph

Belville, Donna
Belville, Sharon
Berry, Tim
Bielen, Fred
Bjerke, Maureen

Blanton, Jon
Boettger, George
Boughn, Pam
Bozman, Sharon
Brooks, Kathy

Brown, Charles
Buckley, Rick
Burton, Mary
Burton, Dave
Bush, Ron

Campbell, Tom
Carlson, Lex
Carmichael, Patricia
Carter, Don
Casman, Gerald

SOPHOMORES

Chevallier, Pam
Christianson, Jim
Christianson, Laura
Clarke, Dennis
Clements, Colleen

Chilton, Pat
Collins, Pat
Colvin, Don
Connick, Diana
Connick, Doug

Connor, Maureen
Conver, Barry
Cooper, Linda
Cottingham, Rick
Cotton, Diana

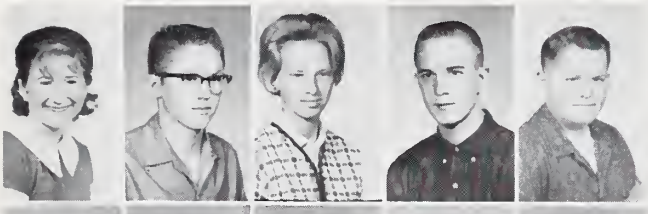

Cox, Linda
Cox, Lowell
Craig, Nina
Crebo, Kent
Cuchine, Walter

Darlow, Bud
Date, Jack
Davis, Jack
Davidson, Gordon
DeBar, Dan

DeBoer, Jim
Duckwall, Barbara
Deskin, Maryann
Dillon, Dale
Dobler, Victoria

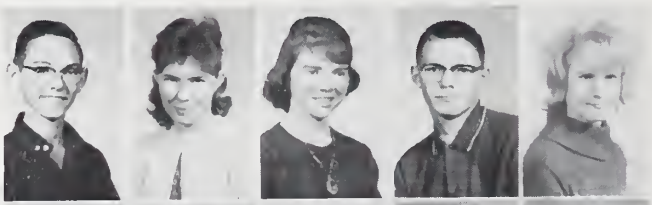

Doering, Bruce
Dolan, Terry
Dougherty, Dave
Dougherty, Ted
Downs, Jan

Drake, Mike
Drosten, Evelyn
Drosten, Gary
Duggan, Pat
Duncan, John

SOPHOMORES

Dunn, Beth
Dupree, Christine
Eaton, Shirley
Eidum, Parnell
Ellis, Hollie

Elmore, Carmen
Ernst, Karen
Everin, Barbara
Feldner, Sherry
Fillinger, Mike

Finch, Lena
Fischer, Faye
Fleming, Mary
Fletcher, Barbara
Flittner, Diane

Flynn, Jim
Foster, Mike
Fournier, Dale
Francis, Ralph
Franklin, Roy

Franks, Bonnie
Frasier, Stan
Galloway, Linda
Gerleman, Tom
Glass, Dottie

Grames, Carol
Grandy, Anita
Graveley, Carol
Gronneberg, Ingrid
Grose, Tom

Gustine, Randy
Haggerty, Jerry
Haglund, Art
Hahn, Chris
Halvorson, Wayne

Hames, Judy
Haniuk, Dennis
Hansen, Patricia
Hanson, Valeri
Harding, Mary

SOPHOMORES

Harding, Vicky
Harding, Vivian
Harker, Ken
Hart, Kathy
Hartsook, Janice

Hatling, Gary
Hawkins, Lauri
Henry, Mike
Herman, Joyce
Herrin, Ned

Hewitt, Rand
Hibbard, Chase
Hofmeister, Winnie
Holsclaw, Jim
Holmes. Howard

Holshue, Marlene
Holt, David
Holzworth, Donna
Hogemark, Judy
Hooper, Lydia

Hopkins, Laura
Horne, Sharon
Humphrey, Terry
Hunter, Janet
Hustad, Cynthia

Hyer, Carolyn
Jacobson, Don
Jackson, Bob
James, Cheryl
Jendresen, Judy

Jenks, Jean
Johnson, Chuck
Johnson, Don
Johnson, Linda
Johnson, Margaret

Johnston, Billie
Julian, Julie
Kamp, Bonnie
Kantorowitz, Jon
Keller, Mike

SOPHOMORES

Kelley, Ann
Kelly, Bob
Kemp, Cindy
Kinney, Geni
Kincheloe, Corky

Kirby, Gwen
Kanta, Kathy
Kockler, Vanessa
Kovacich, George
Kramer, Cindy

Krantz, Thelma
Kuntz, Kraig
LaFromboise, Joe
Larson, Wendy
Lamb, Marilyn

LaSalle, Sue
Lewis Dave
Lewis, Dick
Libra, Joyce
Lieberg, Eric

Lieberg, Pat
Liedle, Fred
Linn, Penny
Little, Roger
Longmaid, Nancy

Lynch, Rosanne
Lyndes, Jay
Lytle, Larry
Madsen, Dave
Maphies, Leo

Maphies, Carol
Marks, Mary
Martin, Linda
Mayer, Tom
Mazurek, Joe

McLaughlin, Larry
Meier, Karen
Mergenthaler, Dave
Miehle, Dan
Miller, Jean

SOPHOMORES

Miller, Joe
Miller, Madeline
Miniati, Bob
Moe, Coralie
Moore, Dan

Morgan, Monica
Morgan, Bob
Mougeot, Harvey
Moyle, Dave
Much, Bob

Mullally, Mary Ann
Munyan, Nita
Nail, Nancy
Neil, Wayne
Nelson, Cindy

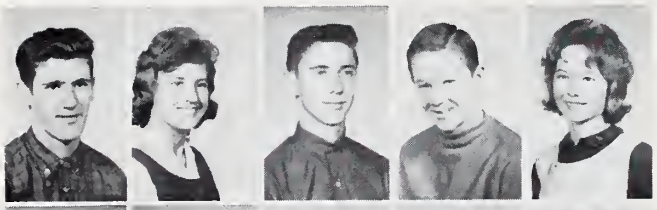

Nettleton, Jay
Nyland, Sally
O'Brian, Mike
O'Connell, Rick
Ogren, Karen

Olsen, Steve
Olson, Janice
Owens, Jim
Palmer, Audrey
Partridge, Cecilia

Patrick, Shelia
Paulsen, Marcia
Paulsen, Peggy
Peel, Roberta
Petek, Linda

Peterson, Cheryl
Peterson, Constance
Phillips, Ed
Picotte, Carter
Posey, Dave

Pray, Bill
Price, Dusty
Purdom, Jerry
Purdy, Jim
Radley, Bob

SOPHOMORES

Radway, Sandra
Ragar, Jan
Ranf, Rick
Raynor, Connie
Redd, Bill

Redlin, Linda
Reid, Marlene
Reinhart, Bob
Reinig, Jean
Rekstad, Karen

Ridgway, Robert
Roberts, Jeanette
Roberts, Karen
Robertson, Ken
Robinson, Bill

Robinson, Linda
Romasko, Jeannie
Roope, Cheryl
Rougle, Jim
Rummel, John

Rust, Kathy
Rygg, Myron
Salisbury, Bill
Sasek, Jack
Satterthwaite, Lynn

Savage, Candy
Schmidt, Chuck
Schmidt, Dale
Schneckloth, Todd
Schiller, George

Schultz, Andrea
Schutt, Janice
Score, Candy
Semenza, Gayla
Sherlock, Jack

Sherwood, Pat
Sime, Scott
Smith, Dave
Smith, Don
Smith, Larry

SOPHOMORES

Smith, Maxine
Sokalich, Bill
Sonsteng, Beverly
Spaulding, Rick
Spitzer, John

Spurzem, Linda
Stahler, Ed
Stanghill, Charles
St. Clair, Robert
Steffan, Terry

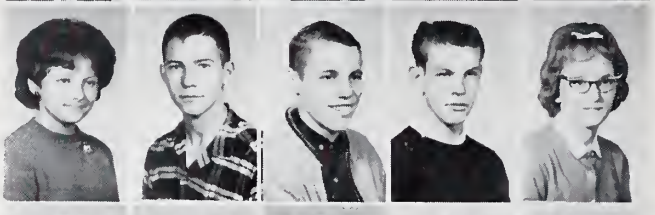

Stein, Charles
Stephenson, Bill
Sterling, Kathy
Stern, Renee
Stine, Doris

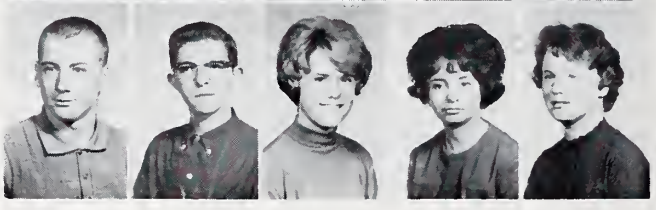

Stone, Nancy
Stoner, Julieanna
Strain, Susan
Stratton, Kathy
Swanson, Linda

Swanson, Wayne
Swett, Kathy
Talseth, Karen
Tamol, Margaret
Tanna, Peter

Taylor, Becky
Teakles, Jackie
Thares, Ray
Thompson, Vicki
Thorbergson, Paulene

Tillman, Lois
Tilton, Ray
Tobin, Patty
Toole, Claudia
Tucker, Rick

Tucker, Tom
Vandeventer, Janice
Van Nice, Dick
Van Tassell, Forrest
Vercellin, Elizabeth

SOPHOMORES

Vonada, Bruce
Waddell, Glenn
Walker, Candy
Wallace, Terry
Weber, Kathy

Welch, Mary
Welliver, Peter
Wenstrom, Clara
West, Dick
Westrup, Bill

White, Debbie
Williams, Bruce
Wiliams, Jean
Williams, JoAnn
Willing, Bill

Wilmer, Art
Wilmer, Dave
Wilson, Kathy
Wine, Rick
Lundborg, Erik

Wing, Eugene
Wing, John
Wirth, Janice
Wiseman, Nancy
Wix, Barb

Wolverton, Gloria
Woods, Linda
Word, Barbara
Zander, Pegge
Ziemer, Bonnie

East, Bill
Young, Gary

SENIOR SCATTER PAGE

1. What are ya looking at!?!
2. Allen, are you stealing books again!?
3. Seniors girls at play.
4. Appropriate dress, Trerise.
5. So I got long toes, so what!!!
6. Hudson, the greaser, and girlfriends.
7. Naegele and a stool, big deal.
8. Sterling gets around (same boy, different beach)
9. Cougill is good at standing on walls.
10. Ohhh Nooo!!!
11. No Scotta, I'm not Johnny Van!
12. The wheelchair didn't help either, huh Dan?

Faculty

The Helena Police Department 1891

ADMINISTRATION

MR. ANDERSON

As superintendent of schools in the Helena system, Mr. Anderson has the great responsibility of seeing that things run smoothly in each one of them.

It's not an easy job, but thanks to his ability our school seems to improve year by year. Certainly his influence and dedication has not been unnoticed.

MR. JOHNSON

During the past three years of his administration, Mr. Johnson has devoted his time and effort to make HHS the best high school possible.

Because of his capable management and creative interest, he has not only gained the devoted respect of many students, but he has also made the year a successful one.

ADMINISTRATION

MR. VOILES

Undoubtedly, Mr. Voiles is one of the most admired men on the HHS faculty staff. As assistant principal he has a great responsibility for HHS which he has handled very efficiently and successfully.

His devotion to the students and his work has been recognized by everyone. He is a man of great integrity, and really a "good guy."

MISS KATHRYN MEGARD

Thanks to Miss Megard, many students have received needed help and advice from a very good source. As Girl's Guidance Councelor, she has contributed much to HHS not only by suggesting solutions to problems, but also helping many make the right decision for their future.

Her influence is greatly appreciated, as is her dedication.

ADMINISTRATION

MR. CLARENCE SHIVELY

As Boy's Guidance Counselor, Mr. Shively works closely with each student helping him choose his vocation or suggesting solutions for his problems. For many years he has been an excellent counselor and he has contributed much to our school.

MRS. ROXANA WEDGWOOD

A familiar face at HHS, Mrs. Wedgwood can always be seen working out her financial problems in the office or assisting students in anyway she can. She is truly an asset to our school.

MRS. DOROTHY WILHELM

Although Mrs. Wilhelm has been at HHS for only one year, she has become very efficient in her position as secretary and she is known for her pleasant disposition toward all she associates with.

FACULTY

JAMES ALBRO
English—Speech

ANDREW ANNALA
Mathematics

WILLIAM BRADFORD
History—Sociology—Economics

SAM CAPPIOUS
Civics—Psychology

JACK COHN
Athletics—Mathematics

HAROLD DAVIDSON
Library

KENNETH DEKAM
Mathematics

ROY DELONG
Civics—Business Math

FERN FLANAGAN
English

FACULTY

LANDER FRED
Physical Education

WILLIAM GILBERT
English—Athletics

ROBERTA GOODHART
English—Typing

JAMES GROSS
English—History

BRENT HALL
English—Athletics

HARRY HARDY
Band

GAIL HARRIS
English—Chorus

EDITH HARTZOG
History

RALPH HENRY
History

FACULTY

WAYNE HOFFMAN
Physics

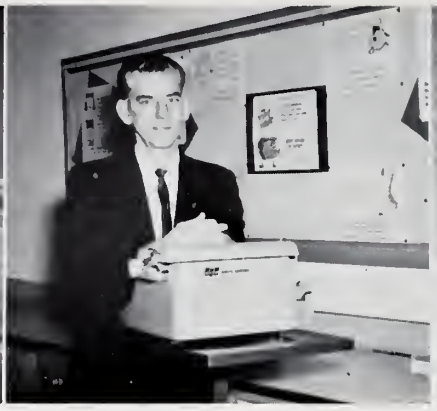

JAY JANEY
Typing—Consumer Economics

ROBERT JENSON
Study Hall

JEWELL JORGENSON
French

EDWARD LAHEY
English

JACK LECLAIRE
Athletics—Business Math

GEORGE MARKIN
Visual Education—Algebra

DORIS MARSHALL
Dramatics—Speech—English

SHEILA MATULYS
Biology

FACULTY

SERENA McCARTHY
English—Latin

JOAN McCRACKEN
Physical Education

ELVA MILLER
English—Spanish

WILLA MORSE
Typing—Shorthand—Notehand

GENEVIEVE MULLALLY
English—Special Reading

C. M. OGREN
Chemistry

KATHLEEN RAMEY
Russian—English

ROBERT REIMAN
English—Boys' Counselor

ALICE SCHMIDT
Biology

FACULTY

LLOYD SKOR
Algebra—Athletic Director

HAROLD SLOCUM
Algebra—Chemistry—Earth Science

SHIRLEY SORENSON
Physical Education

LUCILLE SOWERWINE
English—Vigilante

SHIRLEY STAFFORD
Spanish

KATHERINE STEEN
Word Clues—English

SANDY STEWART
Clerical Practice—Shorthand

SHARON TOMCHECK
Journalism—Bookeeping—Typing—Nugget

ROY VAESSEN
American History—Civics

FACULTY

EARL WADLEY
Art

LOUISE WILLIAMS
Latin—French—Word Clues

EDITH WILSON
Home Economics

DAVE FOSTER
Chemistry—Biology

Autographs

AERONAUTICS FACULTY

Aeronautics School

GILES RUSSELL
Principal

E. A. DUNLOP
Welding

HAROLD P. FRANKS
Electronics

WILLIAM KORIZEK
Aircraft Engines

LAWRENCE MAYER
Building Trades—Industrial Arts

RICHARD RUNDELL
Aircraft Mechanics—Welding

TONY VIROSTKO
Auto Mechanics

Foreign Exchange

America's Second Oldest Stagecoach

LUCIO BELLIENI

Lucio Bellieni was the American Exchange Student to our school. from Italy. While in Helena he lived with Mr. and Mrs. Jack C. Naegele. Lucio was interested in a variety of things during his year here. He was a member of several clubs such as Latin Club, French Club, Spanish Club, and a member of second semester student Council. Lucio participated in Intramural Basketball and also went out for track, his field being the high jump.

Below, at left, we see Lucio taking a test in Chemistry. In the center picture, Lucio poses with Emily Galusha at the French Club Mardi Gras party. On the right Lucio is pictured at his locker on the way to his next class.

LINDA BREWER

Linder Brewer, at the left, was chosen as the Ameri'can Field Service finalist in our school in 1963 but she could not go to a foreign country as there were not enough homes available.

Bill Rougle, on the right, left in in February to live in Vitoria, Brazil, as a student on the American Field Service program. Bill will study there for a year and learn Portuguese, the language spoken in Brazil.

BILL ROUGLE

John Paul Monod is the first student to come to our school under the International Youth Exchange. He is from Marseilles, France, and during his year in Helena he lived with the Meloy family. John Paul participated in many activities in our school, and he was also very helpful to many HHS French students.

Below John Paul is seen in the typing room. In the center picture we see his taking part in the French Club Pep Assembly, and on the right he is shown enjoying an American meal while on a trip with other exchange students to Townsend.

JOHN PAUL MONOD

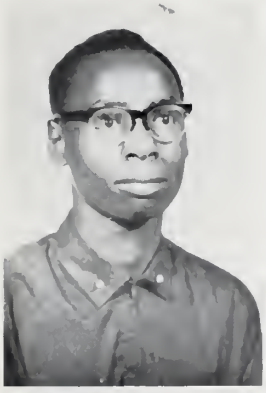

FRANCIS NJOROGE

Francis Njoroge, from Nairobi, Kenya, came to Helena under sponsorship of the local Methodist Church. Like the other exchange students, Francis has been interested in several activities in our school. He was a member of the 1964 Track Team in which he ran the 100-yard dash. A junior for his first year at HHS, Francis plans to study here next year in order to graduate from Helena High.

Below, at the left, we see Francis coming out of Mr. Henry's American History class. In the center he is shown with other exchange students on their trip to Townsend. On the right Francis is pictured at his locker before he leaves for his American home. He lived with Mr. and Mrs. James Easbey.

KIM MAHAN

Kim Mahan who spent the 1962-1963 school year in Saltillo, Coahuila, Mexico, kept up with her studies so well that she was able to graduate with her class. Kim went to Mexico under the Mexican-American Exchange Program and lived with the Luis Dorbecker family in Saltillo.

In the picture at the left below, Kim is shown trying on her Mexican little sister's school uniform. In the center picture we see Kim with her older Mexican sister, Esperanza. On the left Kim is pictured in her school room at the Saltillense school in Saltillo.

Ron Van Diest also spent the school year of 1962-1963 in Saltillo. He lived with the Aguilar family, whose son Nico studied at Helena High this year.

In the picture at the left below, we see Ron standing with a group of exchange students that Mr. and Mrs. Richard Stafford took down to Mexico in the summer of 1962. The group is standing in front of the Stafford's "bus" in Guadajuato, Mexico. In the center picture Ron stands with some of his Mexican friends. On the right Ron is pictured with Humberto Toress, a former exchange student to Helena High.

RON VAN DIEST

SILVIA ALANIS

Silvia Alanis is the intelligent and friendly Mexican girl who has been going to school in Helena under the auspices of the Mexican-American Exchange Program. Silvia lived with Dr. and Mrs. G. C. Halver while their daughter Lyn lived in Silvia's home in Mexico. Silvia participated in many activities while at Helena High including Art Club, French Club, Latin Club, Spanish Club, and Girls' H-Club. She was also an honorary member of the second semester student council.

Below Silvia is seen left, coming down the stairs of the school on her way to a class. In the center she is seated with Mrs. Halver and Dr. Halver in the living room of her American home. At right Silvia is shown on a trip with other exchange students to Townsend.

Nicolas Erasmo Aguilar, known to most HHS students as Nico, was an exchange student to Helena from Saltillo, Coahuila, Mexico. He lived with the John W. Mahan family during his stay here. As well as being a superior student, Nico took part in many extra-curricular activities. He will be especially remembered for his aimaible personality and the fine pob he did on the wrestling team and in the student-faculty basketball game.

At the left, below, Nico is shown playing basketball in Intramural. In the center picture Nico is in the living room of the Mahan home. At the right he is pictured while on the trip that several of the exchange students took to Townsend.

NICOLAS AGUILAR

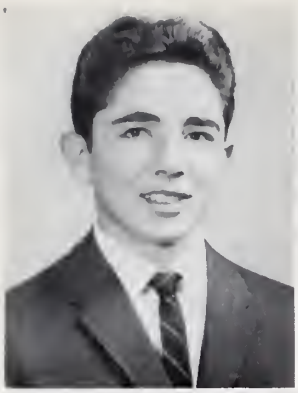

JOSE LUIS PERALES

Jose Luis Perales, known to everyone at Helena High as Pepe, came to Helena from Saltillo, Coahuila, Mexico. He has lived with Mr. and Mrs. Richard Stafford for his year in Helena. Pepe took part in many activities while in our school. Among these are wrestling and boys intramural athletics. He will be especially remembered for the fine job he did on the student team in the student-faculty basketball game.

Pepe can be seen below when he went ice-fishing with his American family, the Staffords. In the middle picture he is displaying his fine catch. On the right you can see Pepe, who is a fine artist, putting the finishing touches on a picture decorating the Spanish room.

LYN HALVER

Lyn Halver, above, spent the last year as an exchange student in Saltillo, Coahuila, under the Mexican-American Exchange Program. She lived with the Alanis family whose daughter Silvia, lived with Lyn's family here in Helena. In the picture Lyn is shown just before her departure for Mexico.

SHARON JONES

Sharon Jones, above, is also an Exchange student to Mexico. She lived with the Perales family, whose son Pepe is shown above. She, like Lyn, made her home in Saltillo, Coahuila, in northern Mexico. In the picture above Sharon is standing in front of the plane that took her on the first leg of her trip to Mexico.

LOUISE WIILLIAMS

Mrs. Williams, who teaches French, Latin and Word Clues, is co-ordinator of the American Field Service in Helena High. She works closely with Mr. Frank Mihelish, head of the Helena Field Service Chapter. Under this program five Helena High Students have been sent abroad to Germany, Argentina, Denmark, Finland, and Brazil. We have hosted 5 foreign students from Germany, Japan, Brazil, Spain, and Italy. The purpose of the American Field Service is to open the door to understanding and friendship. The A.F.S. motto is "Walk together, talk together, all ye people of the earth. Then, and only then, shall ye have Peace."

Mrs. Shirley Stafford succeeded her husband as director of the Mexican-American Exchange Program here. As originators of this program, both of the Staffords have a very personal interest in it. Since this program's initiation in 1960, 39 young people have benefited from it—18 students from Helena have had the opportunity to live in Mexico, while 19 students have come from Mexico to the United States. Currently Lyn Halver and Sharon Jones are living in Saltillo, Coahuila, Mexico, and we in Helena are hosting Silvia Alanis, Nicolas Aguilar, and Pepe Perales. Pepe is living with the Staffords.

SHIRLEY STAFFORD

JEWELL JORGENSON

Mrs. Jorgenson, who has taught French at Helena High for five years, is the co-ordinator of the International Youth Exchange in our school. This program was begun after World War II, in order to bring young Germans to America so that they could learn first-hand about life in a democracy. The program has been expanded to include eleven protestant denominations. Through the Presbyterian Church in Helena, Mrs. Jorgenson was able to arrange for John Paul Monod's year here.

First row, left to right: Lyn Halver before selection committee for Mexican-American Exchange. Exchange Students and Mrs. Jorgenson in Townsend. Second row, left to right: John Paul talking to Mr. Voiles in office. John Paul at French Club Mardi Gras party. Silvia in her favorite class—Chemistry. Third row, left to right: Silvia as a member of Girls' H-Club helps hold the hoop at a basketball game. Nico and Pepe watch a basketball game. Vic Kiesling and Bill Rougle sell candy to Gov. Babcock that helps to finance foreign exchange program in our school. Fourth row, left to right: Nico buckles up for safety at the lake. Pepe and Candy decorate the Spanish room. Pepe and his American grandfather in clothes for the far North.

CALAMITY JANE

The theme of the 1963 Coronation, "Girl of the Golden West," reflects back to the era in which Calamity Jane was a well-known "girl" of the exciting West.

Royalty

"GIRL OF THE

The theme of this year's coronation, "Girl of the Golden West," was centered around Montana's Centennial. The decorations played a very important part in developing this theme. The coronation is one of the most memorable occasions to the students at Helena High and this year's coronation will long be remembered by all those who attended. A great deal of work and time by both students and faculty made this coronation a great success.

GOLDEN WEST"

Amid the beautiful recreation of Last Chance Gulch, Sandee Beach was crowned Queen Vigilante and Shirley Eaton Princess Vigilante. Behind the royalty stood an imitation of Mount Helena while at the east end of the floor other symbols of Helena's history helped express the rustic atmosphere of the coronation. The criers dressed as the Four Georgians portrayed the discovery of gold in Last Chance Gulch.

"The Girl of the Golden West" will certainly be remembered as one of distinction.

PRINCESS VIGILANTE – Shirley Eaton

QUEEN VIGILANTE – Sandy Beach

PRINCESS CANDIDATES AND MANAGERS

Mike Ryan, Elona Rogers

Jim Hudson, Shirley Eaton

Allen Mark, Linda Lorenzen

Earl Hanson, JoAnn Williams

QUEEN CANDIDATES AND MANAGERS

Larry Hoffman, Sandy Beach

Bob Trerise, Mary Longmaid

Lloyd Ek, Julie Beck

Sandy is crowned by Gary Wilson

The criers—John Naegele, Bill McKnight, Gerry Hudson, and Jerry Martello.

The chorus under Mr. Harris.

The band under the direction of Mr. Hardy.

Shirley crowned by Gary Wilson

Queen Sandy and maids

The construction of Mt. Helena

SENIOR BARN DANCE

KING AND QUEEN — Janet Moody and Jim Hudson

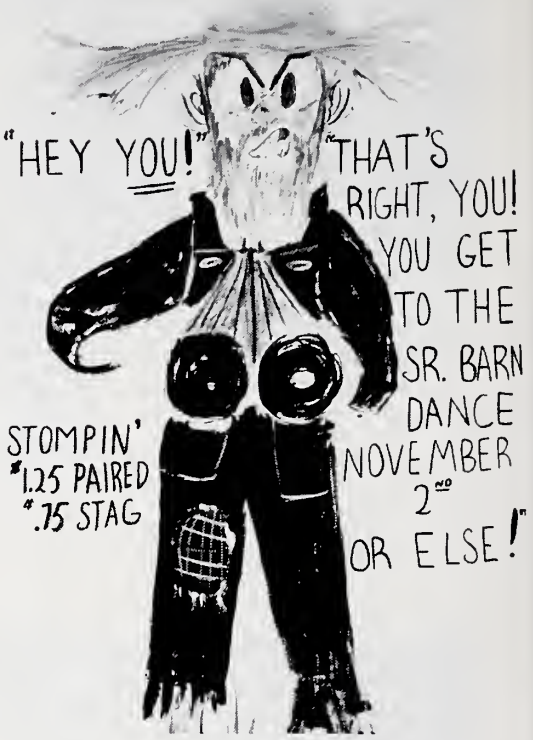

Dennis Matthies played the 'Unsquare Dance."

The Centennials played "Lizie Bordon." Left to right, Rusty Harper, Bev Bauman, Connie Ward, and Larry Thurston.

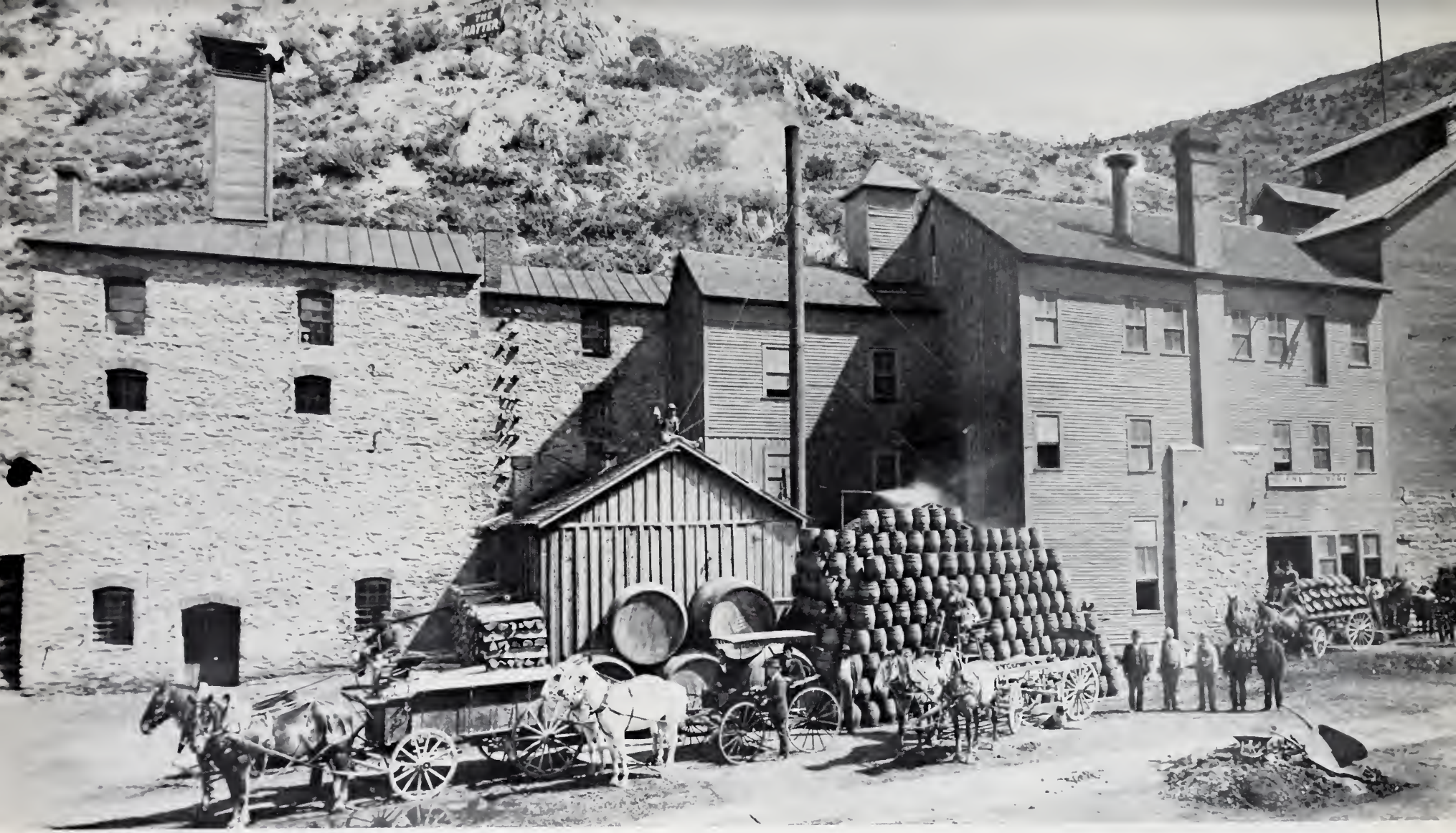

Performing Arts

THE OLD BREWERY OF HELENA

Now called the Brewery Theater. It is one of the best summerstock theaters in the country. College students live and perform here as part of their education.

DRAMATICS

Front row, left to right: Gerry Hudson, Sue McVey, Ellen Sullivan, Kathy McGehee, Carol George. Second row: John Willard, Cathy Culbertson, Jane MacDuffie, Penny Borg, Eve Ridle, Janice Brown, Mike Scott, Jerry Wines, Jerry Martello, Gerald Ricci, Bev Baumann, Jim Marshall. Third row: Marilyn Nash, Judy Dahl, Sherry Kinchloe, Judy Vincent, Linda Lehrman, Jean Cooney, Bruce Loble, Bing Crosby, Kim McClusky, Doug Bieri, Linda Larsen, Kathy Bernatz, Kathy Potter, JeNae Tuck, Kathy Mullen, Ann Stewart, Terri Blattspieler, Dina Wilkins, Ann Amerman, Sue Tobol, Lois Morrison, Mary Beaver, Fourth row: Joan Griffith, Diana Bailey, Jean Richards, Gary Breed, Bob Liedle, Alexis Carlson, Maureen Connor, Nancy Nolte, Linda Coleman, Jane Spitzer, Joyce Libra. Firth row, Cheryl Evans, Jo Naegele, Bozo Weggeland, Connie Ward, Laurie Moyle, Bev Daugherty, Sue Moss, Cheryl Francis, Darla Hildenstab, Kathy Kuntz, John Van Steen Vort.

DRAMATICS DIRECTOR

Doris Marshall

The Dramatics department of HHS is known as one of the best in the state. Without her patience and ability the dramatics would not be in the position it has held for so many years.

From "Teahouse of the August Moon" Gerry Hudson feeds the goat while Joe Hall, left, and Gerry Ricci look on.

TEAHOUSE OF THE AUGUST MOON

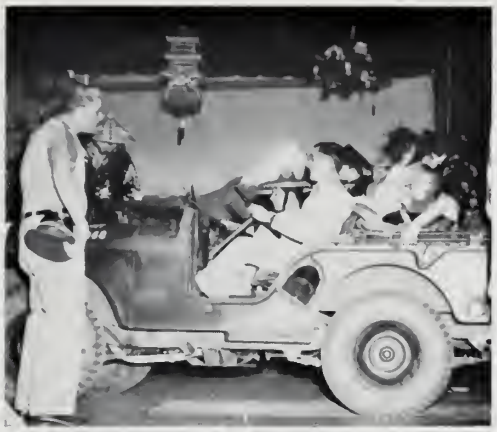

Officer Ricci plans to use the jeep for a bus to transport natives of the village.

The Sergeant, Jerry Martello, collapes from over-indulgence.

Gerry Hudson ponders?

"Yes Boss," Chic Barnett acts as narrator.

Lotus Blossum, played by Linda Lehrman, fusses over Gerry Ricci.

Some of the ladies of the village.

Commanding officer, Kim McCluskey, seems to be perturbed over something.

THE BENGALETTES

BATONS

Left to right: Joan Knudson, Shirley Eaton, Susan Lucking, Vicki Harding, JoAnn Williams, Kathy Verzuh, Martha Wilkinson, Vivian Harding, Marla Babcock, Jeanne Miller, Clare Martinson, Neica Irwin.

THE BENGALETTES

The Bengalettes, under Head Majorette Barb James, were an outstanding group this year. They presented many colorful halftimes for football and basketball games. They marched in the Montana State University Home Coming Parade and the Carroll College Home Coming Parade. As in the past crowds from many parts of the state have viewed the "Bengalettes" during halftimes in the Class C Tournament. With their fine performances the "Bengalettes" have represented HHS well.

FLAGS

Left to right: Penny Eathorne, Jane Dion, Linda Hilger, Gail Cleveland, Roxie Walzack, Pam Boughn, Karen Ogren, Linda Hurni, Marilyn Zangar, Barbara Word.

HEAD BATON
Candy Cougill

HEAD MAJORETTE
Barb James

HEAD FLAG
Synthia Speer

BAND

HEAD MAJORETTE
Judy Hyer

The band under the direction of Mr. Harry Hardy was a much improved group this year. They received a Superior rating at the District Music Festival in Bozeman. Most of the band's time was spent practicing for football and basketball halftimes. In addition to accompanying the Bengalettes during the Bengal halftimes they also performed for the Class C Tournament.

BAND

HEAD MAJOR
Kurt Topham

The band participated in many annual events which included the Missoula Homecoming Parade and the Vigilante Parade. They also conducted their annual Band Tag Day and their magazine sales. They presented a concert which featured Carl "Doc" Severinsen, a nationally known trumpet soloist.

Officers in the band are: Mike Stuart, President; Jim Marshall, Vice President; and Steve Johnson, Secretary-Treasurer.

BAND

The band is directed by a very able man, Mr. Harry Hardy. Without Mr. Hardy's leadership the band would not be recognized as it is.

TUBAS AND BARITONES

Front row, left to right: John Hahn, Linda Cooper, Sid Walters. Back row, Ted Dougherty, Mel King and not pictured Jim Marshall.

FRENCH HORNS

Left to right: Bruce Vonada, Sandra Jennings, Joan Rate and not pictured, Bill East.

BAND

TROMBONES

Front row, left to right: John Rummel, Dick Wheaton. Back row, Ken Robinson, Jim McKinny, Dan Nelson, and John Jacobson.

TRUMPETS

First row, left to right: Brett Tibbles, Carolyn Hyer, Scott Sime. Second row, Don Holmquist, John Horton, Phil Davidson, Ray Rygg. Third row, Jerry Foley, Jim Purdy, Bill Robinson, Stan East, John Christiansen.

CLARINETS

First row, left to right: Dennis Matthies, Judy Hyer, Kurt Topham, Linda McKinney. Second row, Sunny Sando, Sharon Horne, Susan Swanberg, Pat Hansen. Third row, Frank Lamb, Tim Meehan, Gloria Wolverton, and Kathy Stratton.

BAND

FLUTES

Left to right: Mike Stuart, Pat Barnes, Maureen Bjerke, and Ruth Erickson.

SAX

Front row, left to right: Don Reinart, Rick Gustine. Back row, Dan Hanson, Steve Johnson, and Ray Tilton.

PERCUSSION

Left to right, Wayne Steffan, Terry Humphrey, Denis Olson, and not pictured Connie Goldy.

ORCHESTRA

First row, left to right: Linda Spurzem, Ricky Wine, Erik Lundborg, Bob Anderson. Second row, left to right: Donald Stagg, Linda Rhein, Larry Lytle, Bill Rougle, Joyce Libra, Jim Rougle. Third row: John Kontorowicz, Mike Barnes and Ralph Beer.

CENTENNIAL BAND MEMBERS

These boys were chosen along with students from other parts of the state to represent Montana in the Rose Parade in Pasadena, California on January 1, 1964.

Representing HHS were, left to right, Brett Tibbles, Jim Rougle, and Dennis Matthies.

In addition to seeing Pasadena the boys enjoyed themselves while touring Disneyland.

CONCERT CHOIR

Front, left to right: Mr. Harris, Dina Wilkins. First row: Lynn Hadley, Marlene Reid, Janice Hartsook, Judi Hill, Geni Kinny, Pat Emineth, Janice Olson, Bev Baumann, Larry Thurston, Bob Liedle, Lowell Dightman, Rusty Harper, Todd Schneckloth. Second row: Marcia Holt, Teri Sasek, Maureen Conner, Susan Cramner, Karen Ogren, Carol George, Ruth Larimer, Christine East, Gary Breed, John Young, Gary Smith, John Moore, Wes Rowe. Third row: Patty Tobin, Rose Martello, Paula Juhl, Peggy Paulson, Sue Thompson, Charlotte Day, Paula Helm, Charles Halverson, John Willard, Dale Dayseth, Grafton Beasley, Leo Maphies. Fourth row: Jane Bing, Carol Holmquist, Janice Brown, Andrea Schultz, Denise Feller, Barbara Vashro, Bette Shutt, Pat Naegele, Bob Posey, Bill Wood, Tom Minor, Bill Taylor, Dave Franks, Ron Hanson.

CHORUS

THE STARLIGHTERS—Front row, left to right: Geni Lee Kinney, Janice Brown, Patty Tobin, Lynn Hadley, Dina Wilkins, Denise Feller, Charlotte Day, Sue Thompson, Bev Baumann. Back row: Bob Liedle, Larry Thurston, Gary Breed, Chuck Halverson, John Young, Ron Hanson, Rusty Harper, Lowell Dightman.

GIRLS' CHORUS—First row, left to right: Mr. Harris, Pat Reardon, Shirley Egge, Ida May East, Marilyn Nash, Ann Amerman, Karen Lesofski, Bev Dougherty, Pat Riley. Second row: Sherry Francis, Linda Coleman, Jean Cooney, Linda Quinlivan, Barb Sinclair, Darla Hildenstab, Lila Martin, Nita Munyan. Third row: Candy Walker, Sandy Bruce, Kathy Merganthaler, Candy Score, Rita Bach, Donna Treadway, Christine Dupree. Fourth row: Sue Halverson, Evelyn Elges, Elizabeth Busch, Mary Lynn Mortieau, Kathy Potter, Pat O'Connell, Louise Franks, Jeannie Date, Jane Spitzer.

IRLS' ENSEMBLE—Front row, left to right: Geni Lee Kinney, anice Brown, Marsha Holt, Peggy Paulson, Patty Tobin, Bev aumann, Sue Thompson. Back row: Joan Griffith, Paula Juhl, ina Wilkins, Lynn Hadley, Denise Feller, Charlotte Day.

BOYS' ENSEMBLE—Front row, left to right: Bob Liedle, Larry Thurston, John Willard, Wes Rowe, Leo Maphies, Grafton Beasley, Todd Schneckloth. Back row: Gary Breed, Chuck Halverson, Bob Posey, Bill Wood, John Young, Bill Taylor, Dave Frank, Lowell Dightman.

PERFORMERS

Top row: Speech class presented choral speaking; Mike Writt and John Ellis, a group in choral speaking, Second row: Jani McDuffie, Bev Baumann, and Ellen Sullivan recite; the twirlers form an M and lead the crowd in the song Montana. Third row: The chorus performs for a winter assembly; four twirlers use flaming batons to entertin the audience. Fourth row: An H is formed by the twirlers for the HHS school song; the HHS color guard.

Publications

MONTANA'S FIRST NEWSPAPER

The Montana Post was established in Virginia City in 1863 while it was a booming gold town.

VIGILANTE STAFF

MIKE NEELY
Editor

CANDY COUGILL
Assistant Editor

From room 154 many times the cry of Mike can be heard, Get into the room before Mr. Voiles catches you. Aside from the constant confusion during the sixth period the Vigilante Staff was able to complete the 1964 Vigilante.

In the few quiet moments that were possible the staff tried to provide and produce an annual that would bring many pleasant memories to all. It was created with the Student Body in mind.

LARRY CLAUSEN
Business Manager

VIGILANTE STAFF

KIM MORRISON
Sports Editor

SCOTTA HERRIN
Activities

JIM HUDSON
Sports Editor

Emily Galusha
Junior Manager

KAREN MUNSON
Activities

JEFF ANDREWS
Sophomore Manager

VONDENE ZANDER
Activities

LUCILLE SOWERWINE
ADVISOR

NUGGET STAFF

JULIE BECK
Editor

DENNIS MATTHIES
Assistant Editor

The 1963-1964 NUGGET staff, headed by Julie Beck and Dennis Matthies, has consistently turned out fine papers for our school. This year's staff made several interesting and worthwhile changes in the format of our school's paper, such as the Bengalites, a section devoted to outstanding students in Helena High.

The rating of the NUGGET is much better than it has been in the past.

Much credit is also due the students in the journalism classes who spent time and energy writing the various stories which made the paper the success it was.

LINDA BREWER
Business Manager

NUGGET STAFF

GARY WILSON
Sports Column

JOHN CARPITA
Circulation Manager

SHARON TOMCHECK
Advisor

BILL LEAPHART
Copyreader

QUILL AND SCROLL

Front row, left to right: Mrs. Tomcheck, sponsor; Sue McVey, Terri Blattspieler, Mrs. Sowerwine, sponsor; Second row: John Carpita, Neil Livingstone, Kathy Muellen, Linda Brewer, Gary Wilson. Third row: Dennis Matthies, Larry Clausen, Synthia Speer, Mike Neely. Missing: Julie Beck, Vondene Zander, Jim Hudson.

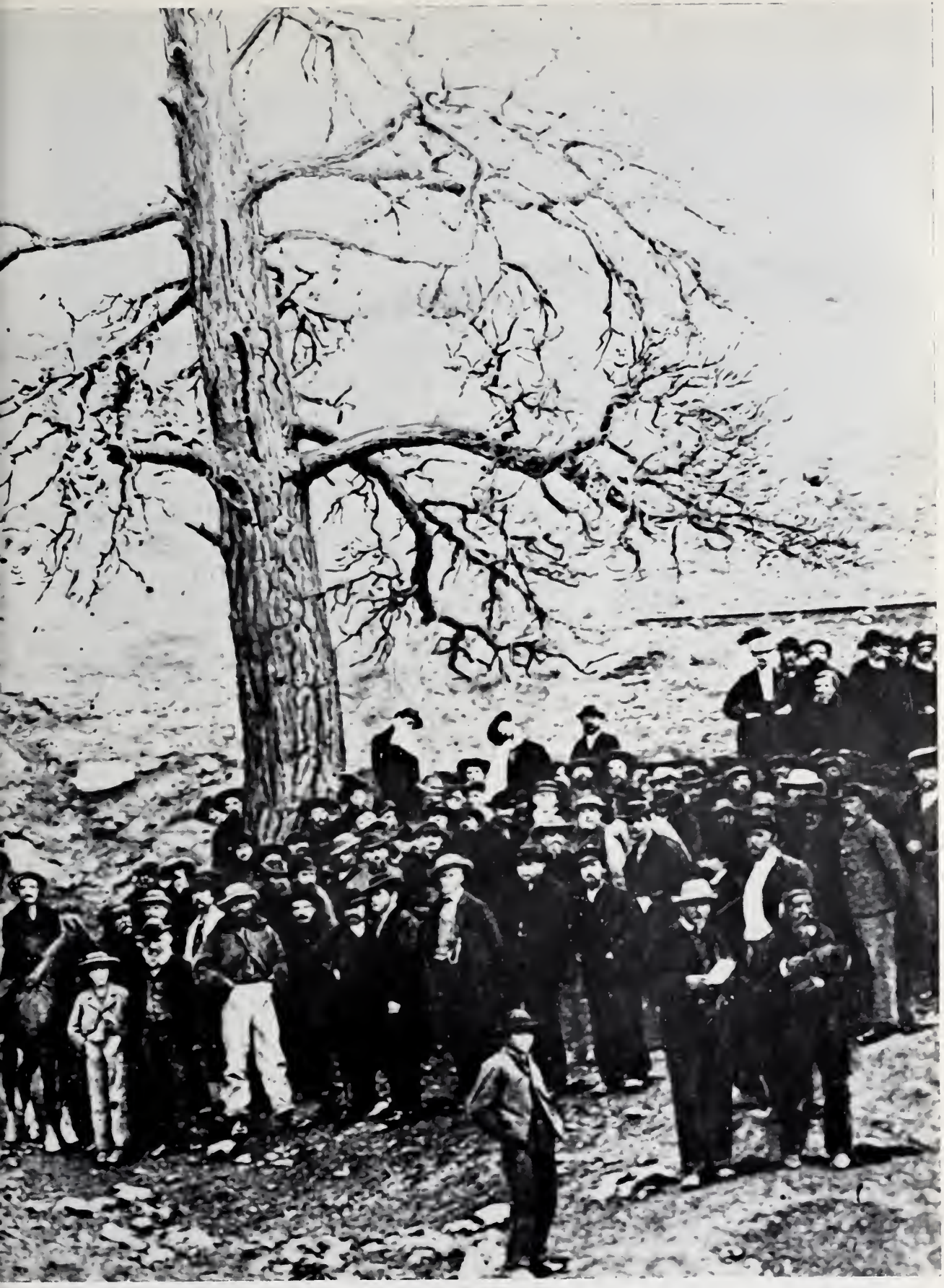

Vigilance action in the early days of Montana. It was through this type of action that the famous Vigilantes were able to rid themselves of Henry Plummer and his outlaw gang.

Activities

FRENCH CLUB

Front row, left to right: John Paul Monod, Mrs. Jorgenson, John Naegele, Linda Brewer, Coree O'Connell. Second row: Ken Cromeenes, Jim Hunter, Lucio Bellini, Jim Hudson, Gerry Hudson, Diane Powers, Mike Scott, Clare Martinson, Steve Weber, Bill Craig, Pat O'Connell, Helen Delona, Jeanne Burdett. Third row: Patsy Massman, Marian Rouse, Sue Safford, Jane Plemmons, Jacque Cottingham, Sue Fiske, Penny Eathorne, Barbara James, Patty Johnson, Rita Carpenter, Peggy Hughes, Sylvia Alanis, Candy Cougill. Fourth row: Jane Bing, Sally Spear, Sue Eagle, Kathy Ostheimer, Lynn Hadley, Susan Evans, Sue McVey, Marla Babcock, Terry Pickolick, Barbara Riddock, Susan Cranmer, Pat Peacock, Emily Galusha. Fifth row: Mary Jean Christiansen, Sherry Kincheloe, Charlotte Day, Judy Kranich, Nancy Nolte, Sue Thompson, Denise Feller, Carol George, Sandy Salisbury, Kathy Potter, Elaine Krantz, Linda Lehrman, Kerry Meloy. Sixth row: George Porter, Doug Bieri, Bill French, Marcia Holt, Ellen Sullivan, JeNae Tuck, Candy Walker, Jeannie Romasko, Barbara Word, Karen Ogren. Seventh row: Steve Meloy, Bill Lane, Doug Matthies, Bill Leaphart, Cindy Kramer, Mary Ann Mullaly, Carol Gravely, Joyce Libra. Eighth row: Peter Tanna, Jim Purdy, Chuck Johnson, Dave Burton, Joe Mazurek, Dennis Ames, Dan DeBar, Ted Dougherty.

LATIN CLUB

Front row, left to right: John Paul Monod, Mrs. Williams, sponsor, Denise Feller, Carol George, Sally Spear, Sandy Salisbury, Doug Beiri, Linda Bonnes, Lucio Bellini, John Spitzer. Second row: Judy Roberts, Marilyn James, Pat O'Connell, Sylvia Alanis, Jane Plemmons, Kim Mahan, Janice Brown, Mike Scott, Rusty McDonald, Frank Lamb, Nico Aguilar. Third row: Loretta Noland, Ida Tiffin, Jean Richards, Patricia Barnes, Cheryl Peterson, Susan Eagle, Lynn Morrison, Emily Galusha, Susan Cramner, Charlotte Day, Mary Lynn Mortieau, Joyce Lovely. Fourth row: Bill Leaphart, Terri Blattspieler, Dina Wilkins, Debbie McKay, Franci Bell, JoAnne Bergeson, Delane Taylor, Mary Ann Martello, Janice Frisch, Marilyn Zangar, Joan Rate, Lowell Dightman. Fifth row: Mike Alvord, Pat Chilton, Rosanne Lynch, Marilyn Blakely, Andrea Lemon, Michele Lovely, Barbara Flint, Cheryl Welliver, Maureen Christenson, Barry Williams. Sixth row: Maureen Bjerke, Carla Townsond, Sue LaSalle, Eileen Bach, Pat Duggan, Barbara Wix, Jan Ragar, Laura Lee Christenson, Shirley Eaton, Vickie Harding, Vivian Harding, Pam Boughn. Seventh row: Karen Rekstad, Connie Raynor, Bill East, Hollie Ellis, Don Colvin, Bob Jackson, Dave Anderson, Ken Robertson, Jerry Haggerty, Roger Little.

RUSSIAN CLUB

Front row, left to right: Vic Kiesling, Linda Brewer, Janice Brown, Monte Nick, John Hahn. Second row: Jayne Wilson, Cherie Bone, Martha Wilkinson, Margaret Fox, Jeanne Swanson, Patsy Humphreys, Yvonne Olson, Third row: Linda Larson, Dana Parsons, Cheryl Susag, Terri Blattspieler, Sally Speer, Kathy Gailushas, Kathleen Ramey, sponsor. Fourth row, Bill Rougle, Jim Rougle, Brett Tibbles, Charles Smith, Dan Nelson, Bill Zuroff, Jon Kantorowicz.

SPANISH CLUB

Front row, left to right: Mrs. Stafford, sponsor; Mrs. Miller, sponsor; Cathy Verzuh, Candy Cougill, Mary Anne Ernson, Marsha Lockwood, Kim Mahan, Silvia Alanis, Nico Aguilar, Pepe Perales, Ron Van Diest, John Paul Monod. Second row: Janie McDuffie, Pat Peacock, Lila Martinsen, Eve Ridle, Marilyn Fitzgerald, Patsy Humphreys, Mickie Murphy, Bill Schuyler, Gary Wilson, Rusty Harper. Third row, Anita Buswell, Diane Powers, Kathy Potter, Paula Juhl, Barb Riddock, Janice Frisch, Patty Lakner, Darlene Merritt, Rita Flansaas, Linda Rhein, Sue Safford. Fourth row: Sherrie Merritt, Barb Wirth, Ellen Schatz, Bob Eldredge, Mike Goodwin, Mike Duncan, Steve Johnson, John Waldron, Tom Cambell. Fifth row: Lyn Satherwaite, Linda Lorenzen, Pam Lindstrom, Rand Fullmer, George Boettger, Jon Blanton, Charles Stein.

FORENSIC

Front row, left to right: Mr. Albro, sponsor; George Porter, Linda Lehrman, Neil Livingstone. Second row: Kathy Muellen, Mary Christianson, Nancy Haraseth, Jim Brown, Sue McVey, Eve Ridle, Gerri Ricci, Chuck Brown, Pat Duggan. Third row: Earl Gooley, Bing Crosby, Bruce Loble, Kim McClusky, Pat Brown, Bill Watters, Ron Matross, Bruce Blevins. Fourth row: Ellen Sullivan, Judi Hill, Carol George, Joyce Libra, Rusty Spaulding, Ramey Rogness.

HONOR SOCIETY

Front row, left to right: Jim Hunter, Judy Hyer, Joan Knudson. Second row: Bonnie Dallas, Jill Cory, Kim Mahan, Jane Dion, Candy Cougill, Julie Beck, Linda Brewer, Mary Longmaid, Vondene Zander, Janet Moody. Third row: John Ellis, Jim Hudson, Ron Matross, Frank Lamb, Tom Grimes, Loretta Noland, Marian Rouse, Helen Delono, Sue Fiske. Fourth row: Larry Thurston, Bill McKnight, Rusty McDonald, Larry Clausen, Dennis Matthies, Gary Wilson, Earl Hanson, Rusty Harper, Ken Cromeenes.

3-7-77'S

Front row, left to right: Mrs. Schmidt, Larry Clausen, Bobby Trerise, Candy Cougill, Marg Sterling, Mr. Ogren. Second row: Susan Eagle, Cathy Verzuh, Jane Dion, Julie Beck, Linda Brewer, Mary Longmaid, Janet Moody. Third row: Dwight Atkinson, Gary Wilson, Rusty Harper. Fourth row: Lloyd Ek, Bill Leaphart, Steve Johnson, Earl Hanson, Stu Kellner, Vic Kiesling.

ART CLUB

Front row, left to right: Doug Brown, Joe Naegele, Midge Peabody, Sam Mock, Linda Morley, Karen Keck, Mr. Wadley, sponsor. Second row: Gary Smith, Bill McNight, Ernie Hase, Ray Lake, Bob Fletcher, Doyle Ross, Kim McCluskey.

FUTURE HOMEMAKERS OF AMERICA

Front row, left to right: Mrs. Wilson, sponsor; Gigi Cladis, Collette Herrin, Sue Martin, Carol Cotton, Kathy Dunlap, Beverly Doughtery. Second row: Judy Young, Karen Hurrie, Marion Watters, Pat Peacock, Joan Polich, Lynn Ellis, Cheryl Evans, Jo Lee Slaughter, Nancy Brewer, Karen Lesofski, Margo Rusek. Third row: Pat Reardon, Melody Cross, Jane Spitzer, Trudy Wegner, Darlene Miller, Laurie Hawkins, Penny Adams, Vicky Ziegler, Jane Grubb, Susan Roberts. Fourth row: Marlene Coyle, Anita Grandy, Janice Shutt, Judy Hames, Carol Grames, Linda Woods, Beverly Sonsteng, Coralie Moe, Linda Galloway, Mary Ann Mullally, Elizabeth Busch, Margaret Johnson. Fifth row: Pat Riley, Judy Guffey, Diana Stors, Barbara Fletcher, Faye Fisher, Jean Jenks.

FUTURE TEACHERS OF AMERICA

Front row, left to right: Mr. Reiman, sponsor; Dina Wilkins, Mike Ryan, Jeannie Burdett, Sue Halverson, Charlotte Day, John Willard. Second row: Patsy Massman, Kathy Potter, Bonnie Dallas, Bev Baumann, Janie McDuffie, Karen Hurrie, Cheryl Evans, Yvonne Miniati, Helen Delano. Third row, Randy Gustine, Sue Thompson, Lynn Hadley, Terri Blattspieler, Ruth Larimer, Ellen Sullivan, Linda Rhein, Maureen Christiansen, Susan Evans, Bruce Vonoda, John Garrity. Fourth row: Ned Herrin, Rick O'Connell, Sharon Thrailkill, Linda Woods, Carol Gravely, Ingrid Gronneberg, Ruth Erickson, Vicki Thompson, Maxine Smith. Fifth row: Jim Christiansen, Joe Mazurek, Vivian Harding, Jan Ragar, Jeannie Romasko, Eileen Bach, Andrea Schultz, Ron Miehle, Jack Sherlock, Charles Brown.

SCIENCE CLUB

Front row, left to right: Mrs. Schmidt, sponsor; Doug Brown, Ron Hammond, Bill Watters, John Carpita, Ron Matross, Frank Lamb, Mr. Ogren, Sponsor. Second row: Evelen Droston, Rose Ann Lynch, Roger Christiansen, Lee Swabeda, Gary Breed, Bill Rougle.

PROJECTIONISTS

Front row, left to right: Dennis Sasek, Lois Morrison, Frank Woods, Steve Weber, Ken Warnke, Rita Carpenter, Ted King, Bob King, Gary Smith, John Carpita, Doug Brown, Bob Posey. Second row: Tony Smith, Gary Gullickson, Dennis Matthies, Ken Rudio, Pat Riley, Elaine Jones, Jean Cooney, Ken Robinson, Bob Liedle, Gary Breed. Third row: Ralph Beer, Doug Bieri, Steve Hermann, Scott Lucero, Mike Stowe, Charles Halverson, Don Reinart, Van Wickman, John Waldron, Gary Nelson, Leo Maphies. Fourth row: Collette Herrin, Cindy Kemp, Jon Kantorowicz, Brad Arfman, Ed Stahler, Tim Berry, Jack Sherlock, Ralph McPherson, Karen Ernst, Peggy Paulson, Barbara Fletcher. Fifth row: Linda Cox, Sheila Patrick, Forrest Van Tassel, Jerry Scheeler, Wese Rowe, Paul Kvitkovskyi, Carol Aronen, Mary Welch, Judy Hames, Elizabeth Vercellin.

GIRLS' H-CLUB

Penny Adams
Silvia Alanis
Julie Beck
Linda Brewer
Rita Carpenter
Bev Carstens

Gigi Cladis
Candy Cougill
Scribe
Susan Cranmer
Jane Dion
President
Penny Eathorne
Evelyn Elges

Denise Feller
Connie Fink
Marilyn Fitzgerald
Darla Hildenstab
Peggy Hughes
Patsy Humphreys

Barbara James
Joan Knudson
Susan Lucking
Jeneanne Lundborg
Kim Mahan
Mary Jo Miller

Yvonne Miniati
Secretary
Mikal Morgan
Lynn Morrison
Karen Munson
Vice President
Mickie Murphy
Joe Naegele

Lavita Poor
Judy Roberts
Sandy Salisbury
Margie Sterling
Ann Stewart
Sharon Thrailkill

Sylvia Warren
Dina Wilkins
Martha Wilkinson
Barbara Wirth
Vondene Zander
Marilyn Zangar

Missing—
Janice Ryckman
Treasurer

BOYS' H-CLUB

John Allen
Mike Alvord
Dwight Atkinson
Bill Baertsch
Marv Barnes
Ray Beaver
Jim Brown

Frank Buckley
Glenn Burgher
Scott Clarke
Larry Clausen
Lloyd Ek
Dan Glenny
Tom Grimes

Jim Haggerty
Earl Hanson
Terry Hardy
Rusty Harper
Larry Hoffman
Ray Howard
Jim Hunter

Kern Jacobson
Stu Kellner
Vic Kiesling
Bob King
Ted King
Dennis Lay
Dick LaFromboise

Bruce Loble
Mick Maierle
Jerry Martello
Dennis Matthies
Doug Matthies
Jeff Morgenson
Allen Mark

Jim Phillips
Blaine Palmquist
Bob Radcliffe
Jack Reynolds
Doug Robinson
Ken Rudio
Dennis Sasek

Bill Schuyler
Dave Schmidt
Jerry Scheeler
Chuck Smith
Leland Smith
Roger Stradley
Bob Trerise

John Vollertson
Curt Wheeling
Gary Wilson
Jerry Wines
John Young
Jack ZurMuehlen

GIRLS' ATHLETIC ASSOCIATION

G.A.A. OFFICERS

Lavita Poor, President; Marily Fitzgerald, 2nd Vice President; Mary Jo Miller, 1st Vice President; Peggy Hughes, Scribe; Vondene Zander, Treasurer.

The Girls' Athletic Association has been an active organization in Helena High for many years. The success of the organization can be shown by the fact that approximately 300 girls participated this year.

G.A.A. consists of many sports such as softball, volleyball, basketball, shuffleboard, table tennis, badminton, and archery. The organization is divided into a junior-senior league and a sophomore league. These two leagues play separately on Mondays and Thursdays respectively but compete together in tournament play.

By means of G.A.A., girls earn points toward membership into Girls' H-Club. Sophomores must earn 165 points to be eligible for membership and to stay in H-Club juniors must earn 75 points and seniors 50 points.

GAA provides fun and exercise to many HHS girls.

G. A. A. ACTION

INTRAMURAL

Intramural Athletics stimulates interest and participation among boys who do not letter or participate in varsity or junior varsity athletics. It provides a program of some 20 activities which the boys may take part in and earn points toward an Intramural award given to the highest point winners at each year's Award's Assembly.

(Front to back) Jim Hudson, President; Randy Hewitt, Rick O'Connell, Sophomore Representatives; Bill Houston, Bill Leaphart, Junior Representatives; Jon Andrews, Mike Neely, Senior Representatives.

INTRAMURAL ACTION

OFFICE STAFF

Seated, left to right: Sylvia Warren, Bonnie Dallas, Terry Tillo, Jacque Cottingham, Judy Vincent. Standing: Judy McAlmond, Peggy Hughes, Rita Carpenter, Jody Ingram, Jeanne Date, Cheryl Evans, Pat Naegele, Penny Borg, Midge Peabody, Joe Naegele, Karyle Russell, Shelia Erbs.

AUTOGRAPHS

ACTIVITIES SCATTER PAGE

Row one: Martha Wilkinson looks over Santa Claus, Dennis Sasek, while Mickie Murphy looks on during the H-Club assembly. Nurse Jane Dion fusses over Lloyd Ek in the 3-7-77's assembly. Row two: Julie Beck tromps into 3-7-77's assembly as Dr. Zorba to talk to symbol-minded people. Latin Club participates in the State Latin Convention. Row three: The 3-7-77's girls operate on a Butte Bulldog. Joe Mazurek acts as the mouth of the disguised tiger in the French Club assembly.

SCHOOL SCENES

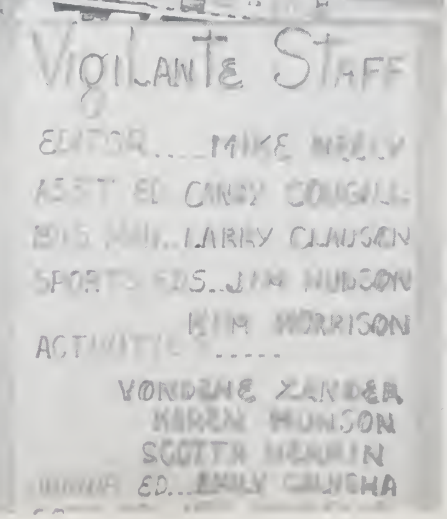

HELENA HIGH SCHOOL'S FIRST BASKETBALL TEAM 1901-1902

Sports

CHEERLEADERS

MIKAL MORGAN
Senior
Cheerqueen

GIGI CLADIS
Senior

JANET MOODY
Senior

TERYE SKOR
Junior

SHARI WILEY
Junior

Left to right: Shari Wiley, Gigi Cladis, Mikal Morgan, Janet Moody, Terye Skor.

VARSITY FOOTBALL

Front row, left to right: Allen Mark, manager Ray Beaver, Marvin Barnes, Bob Phinney, John Allen, Ted King, Curt Wheeling, Larry Hoffman, Jim Phillips, Dwight Atkinson, Rusty Harper, John Vollertson, Jeff Morgenson, Bob King, Terry Hardy, Ken Rudio, Jeff Lindquist, Jerry Martello, Glenn Burgher, manager. Second row: John Horton, Jack ZurMuehlen, Doug Robinson, John Craig, Frank Buckley, Mick Maierle, Kern Jacobson, Bob Radcliffe, Dave Schmidt, Blaine Palmquist, Mike Ryan, Mike Alvord, Doug Matthies, Tom Grimes, Rick Diehl, Clarence Hoveland, Ed Smith, Jim Norwood, Brent Hall, coach. Third row: Jack Cohn, coach; Dan McKinney, Don Holmquist, Dee Roll, Vic Kiesling, Art Galloway, Chuck Smith, Earl Hanson, John Meyers, Tim Eckroth, Stu Kellner, Jerry Scheeler, Dennis Sasek, John Young, Dick LaFromboise, Mike Lewis, Dave Franks, Lloyd Ek, Roy Vaessen, coach.

VARSITY FOOTBALL

LARRY HOFFMAN
Senior Center
2 Year Letterman

JOHN ALLEN
Senior Center
2 Year Letterman

DAVE SCHMIDT
Senior Halfback
2 Year Letterman

LaFromboise (38) and Ek (44) prepare to capture the loose ball while Hanson (23) runs the other way.

JACK ZURMUEHLEN
Senior Tackle
1 Year Letterman

JIM PHILLIPS
Senior Halfback
2 Year Letterman

TIM ECKROTH
Senior Center
2 Year Letterman

VARSITY FOOTBALL

JOHN MEYER
Senior End
1 Year Letterman

DWIGHT ATKINSON
Senior Guard
2 Year Letterman

TED KING
Senior End
2 Year Letterman

Three Bengals bring down a "Mighty" Spartan.

BOB KING
Senior End
2 Year Letterman

JERRY MARTELLO
Senior Center
1 Year Letterman

TOM GRIMES
Senior End
1 Year Letterman

VARSITY FOOTBALL

RUSTY HARPER
Senior End
2 Year Letterman

EARL HANSON
Senior Quarterback
2 Year Letterman

MIKE RYAN
Senior Fullback
2 Year Letterman

Beaver (21) sweeps left end with the help of a good block as Hoffman (48) comes in to help and Meyer (81) looks for another one to nail.

LLOYD EK
Senior Fullback
1 Year Letterman

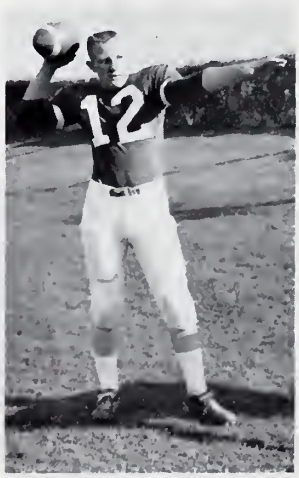

MICK MAIERLE
Junior Quarterback
2 Year Letterman

DICK LAFROMBOISE
Junior Fullback
2 Year Letterman

VARSITY FOOTBALL

MARVIN BARNES
Junior Halfback
2 Year Letterman

BOB RADCLIFF
Junior Quarterback
1 Year Letterman

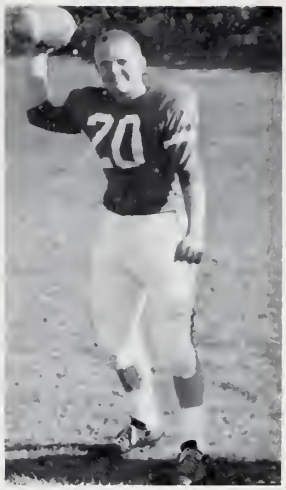

KENNY RUDIO
Junior Halfback
2 Year Letterman

Hanson (23) breaks through the line! Wait!! He's going the wrong way!! LaFromboise (38) will stop him.

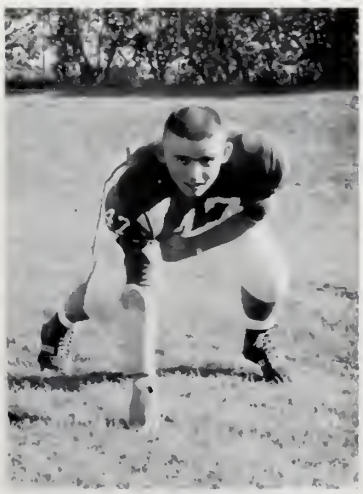

DOUG ROBINSON
Junior Guard
1 Year Letterman

RAY BEAVER
Junior Halfback
1 Year Letterman

FRANK BUCKLEY
Junior Halfback
1 Year Letterman

VARSITY FOOTBALL

CURT WHEELING
Junior Tackle
2 Year Letterman

DENNIS SASEK
Junior Tackle
2 Year Letterman

ART GALLOWAY
Junior Guard
2 Year Letterman

"The Four Horsemen," 81-Meyer, 82-Kellner, 71-Galloway, 72-Sasek.

STU KELLNER
Junior End
2 Year Letterman

TERRY HARDY
Junior Halfback
1 Year Letterman

JOHN VOLLERTSON
Junior Halfback
1 Year Letterman

VARSITY FOOTBALL

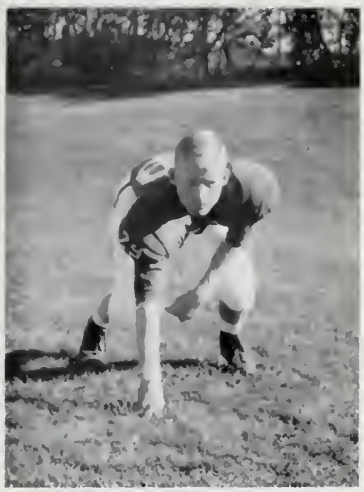

JEFF MORGENSON
Junior End
1 Year Letterman

JOHN YOUNG
Junior Fullback
1 Year Letterman

CHUCK SMITH
Junior Center
2 Year Letterman

Missoula tries for a field goal.

BLAINE PALMQUIST
Junior Tackle
1 Year Letterman

KERN JACOBSON
Junior End
1 Year Letterman

JERRY SCHEELER
Junior Guard
1 Year Letterman

VARSITY FOOTBALL

VIC KIESLING
Junior End
1 Year Letterman

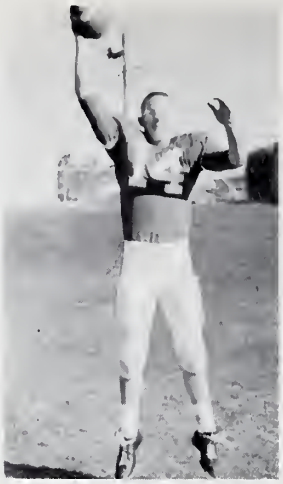

MIKE ALVORD
Junior Quarterback
1 Year Letterman

DOUG MATTHIES
Junior End
1 Year Letterman

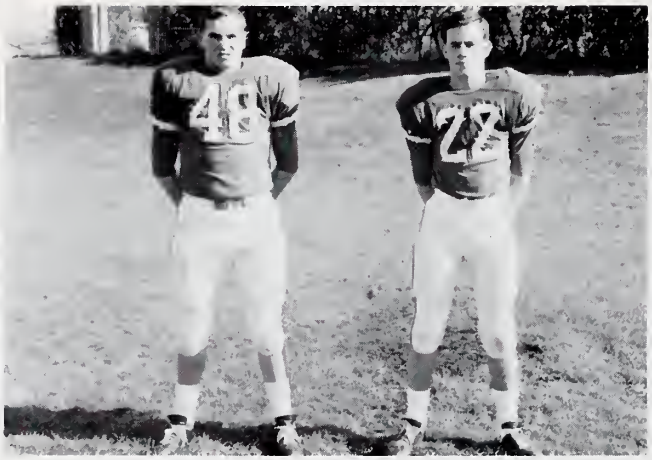

Co-Captains: Larry Hoffman and Jim Phillips

Managers: Gordon Davidson, Lowell Dightman, Allen Mark, Glenn Burgher, and Jim Haggerty.

VARSITY FOOTBALL COACHES

Mr. VAESSEN
Assistant Varsity

JACK COHN
Head Varsity Coach

MR. HALL
'B" Squad

MR. GROSS
'B" Squad

MR. LeCLAIRE
'B" Squad

1963 VARSITY FOOTBALL RECORD

Helena	0	Bozeman	6
Helena	6	Kalispell	19
Helena	7	Great Falls Central	12
Helena	7	Butte	19
Helena	13	Billings West	12
Helena	6	Great Falls	33
Helena	0	Billings	19
Helena	0	Missoula	24

"B" SQUAD FOOTBALL

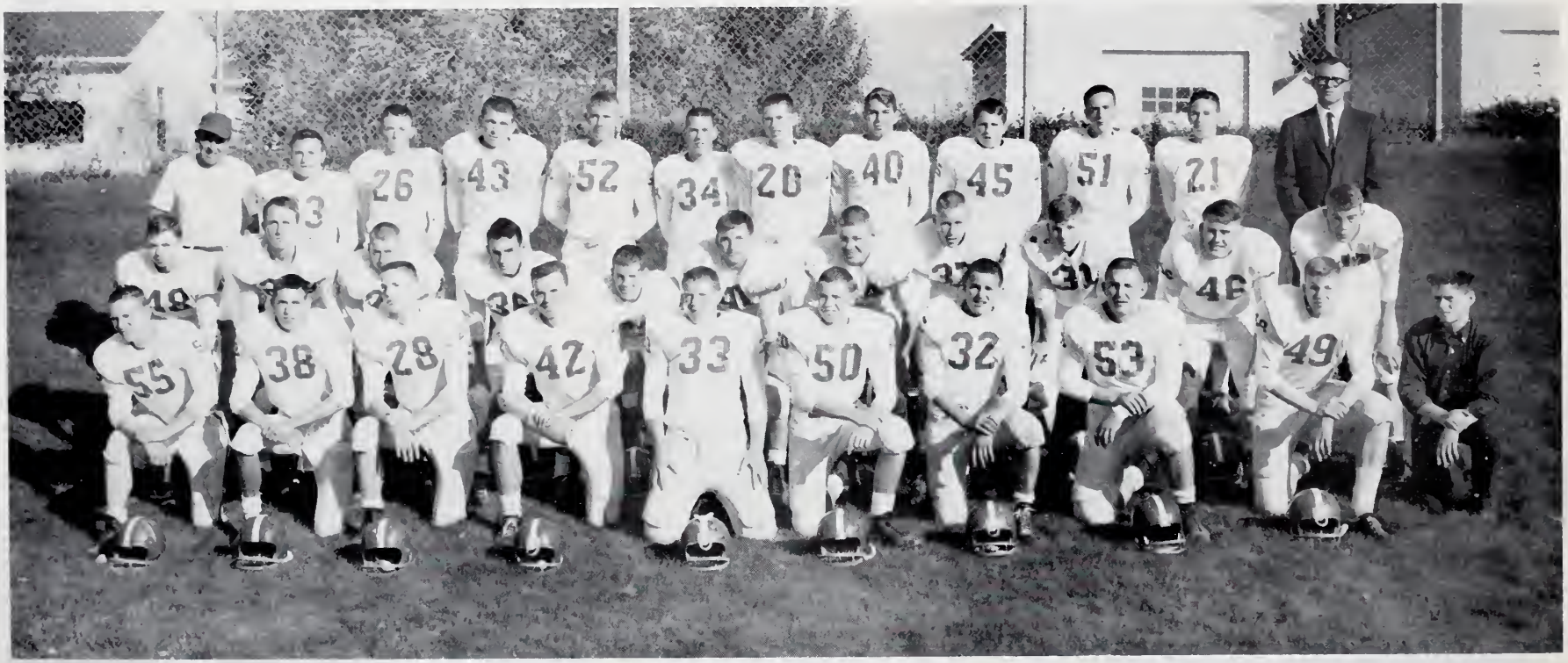

Front row, left to right: Rick Diehl, Eric Lieberg, Don Holmquist, Dee Roll, Dave Irelan, Gerald Casman, Bob Phinney, Dave Franks, Mike Fillinger, Gordon Davidson. Second row: Jerry Foley, Steve Olsen, Charles Stein, Jay Lyndes, Roger Little, Jim Adams, Bob Crawford, Jim Flynn, Bob Radley, John Horton, Ken Robertson. Third row: Coach Jack LeClaire, Jeff Lindquist, Jim Hosclaw, Clarence Hoveland, Bruce Backeburg, Fred Bielen, John Craig, Tim Berry, Bob Kelley, Carter Picotte, Jim Purdy, and coach Jim Gross.

VARSITY BASKETBALL

Front row, left to right: Dennis Matthies, Lealand Smith, Earl Hanson, Stu Kellner, Dan Glenney, Jim Soderburg, Jim Haggerty, Jerry Wines, Coach Jack LeClaire. Second row: Manager Allen Mark, Ken Rudio, Doug Matthies, Frank Buckley, Dennis Sasek, Jim Buckland, Mike Alvord, and Terry Hardy.

VARSITY BASKETBALL

DENNIS MATTHIES
Senior
1-year letterman

EARL HANSON
Senior—Captain
1-year letterman
All-State

DAN GLENNEY
Senior
1-year letterman

JERRY WINES
Senior
1-year letterman

MIKE ALVORD
Junior
1-year letterman

LEALAND SMITH
Junior
1-year letterman

STU KELLNER
Junior
2-year letterman

KEN RUDIO
Junior
1-year letterman

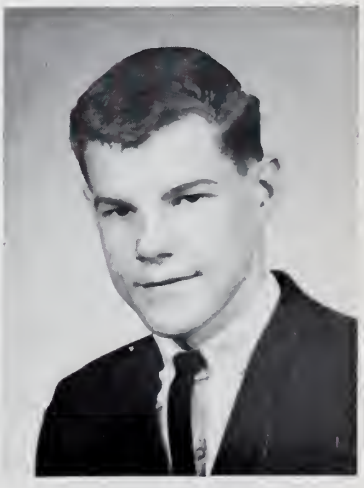

JIM HAGGARTY
Junior
1-year letterman

Left to right: Hanson (34) goes up for another two. Ooh! says a Hawk as Kellner (50) joins in the fun. Big Dan controls a tip. Second row: Hanson (34) prepares to grab Glenney's tip. Kellner (50), Hanson (34), and Glenney (52) fight for a rebound. "Ah! come on boys," says coach LeClaire. Third row: "It's mine, get out of the way Hanson." Tough Bengal rebounders grab another one. Hanson displays his form as he goes high for 2 more points. Fourth row: Ballet class. Glenney cans a left-handed hook. "Let's cut him in half," says Glenney. Matthies and Hanson just won't let that boy in the dark uniform have the ball. "Shame on you!"

"B" SQUAD BASKETBALL

Front row, left to right: Coach Lanny Fred, Jerry Haggerty, Jim Purdy, Ken Robertson, Bob Anderson, Ed Phillips. Second row: Bruce Doering, Bill Salisbury, Kraig Kuntz, Jim Soderburg, Jeff Andrews, Mike Fillinger, Eric Leiburg, Dave Burton, and Joe Mazurek.

VARSITY WRESTLING

Front row, left to right: Manager Roger Stardley, Dan Reaves, Jay Lyndes, Jay Nettleton, John Larson, Greg Bahny, Jim Cox, Tod Schneckloth, Nico Aguilar, Dan Nelson, Manager Lowel Dightman. Second row, Assistant Coach Brent Hall, Wayne Neil, Dan O'Leary, John Vollertson, Bob Radcliff, Don Holmquist, Bob Fritz, Vic Kiesling, Dick LaFromboise, Lloyd Ek, Bob Volk, Carter Picotte, and Coach Jack Cohn.

VARSITY WRESTLING

LLOYD EK
Senior—Co-Captain
3-year letterman

JOHN PETERSON
Senior
3-year letterman

JIM COX
Senior
3-year letterman

RUSTY HARPER
Senior—Co-Captain
3-year letterman

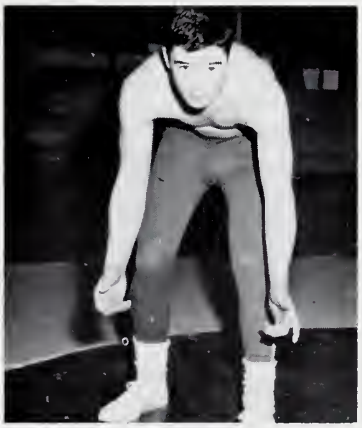

BOB RADCILFF
Junior
1-year letterman

ART GALLOWAY
Junior
2-year letterman

DICK LAFROMBOISE
Junior
2-year letterman

DON HOLMQUIST
Junior
1-year letterman

JOHN VOLLERTSON
Junior
2-year letterman

VARSITY WRESTLING

JOHN LARSON
Sophomore
1-year letterman

GREG BAHNY
Sophomore
1-year letterman

DAN O'LEARY
Junior
1-year letterman

DAN NELSON
Junior
1-year letterman

JAY NETTLETON
Sophomore
1-year letterman

CARTER PICOTTE
Sophomore
1-year letterman

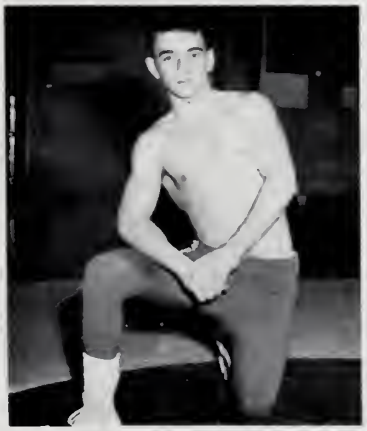

JAY LYNDES
Sophomore
1-year letterman

JACK COHN
Head Varsity Coach

BRENT HALL
Assistant Varsity Coach

1963 VARSITY TRACK TEAM

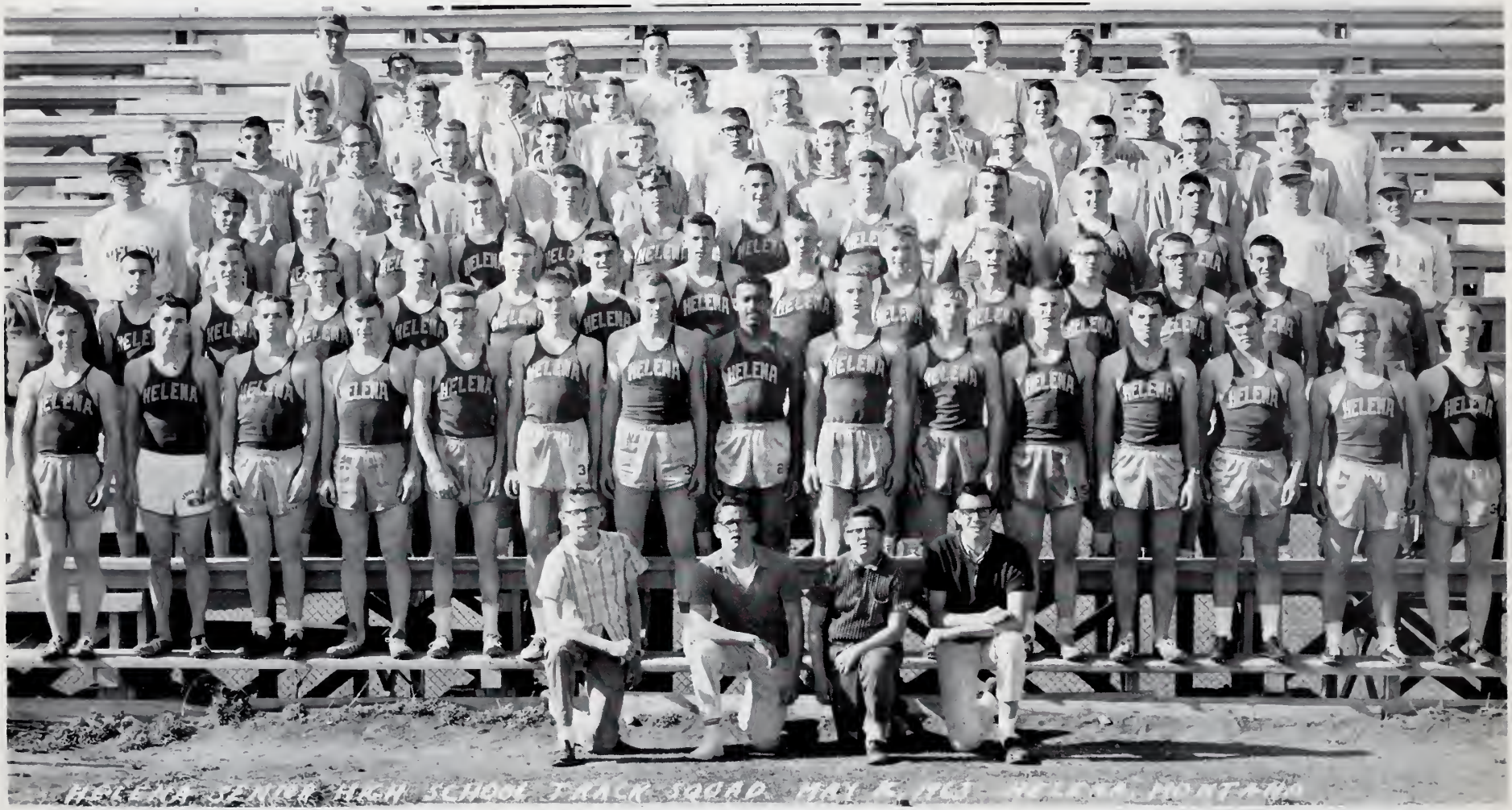

Front row, left to right: Glenn Burgher, Jim Morley, Scott Lecro, and Allen Mark, managers. Second row: Gary Henrdix, Paul Jorgenson, Les Hathcock, Bob Olsen, Roger Barrett, Bob Lane, Greg Robertson, Gary Coltrane, Tom Weiss, Bob Gage, Jack Burton, Steve Swanberg, Jack Nelson, Mike Eaton, Warren Craig. Third row: Loyd Skor, coach; Jim Hunter, Gary Wilson, Jack Reynolds, John Peterson, Mike Ryan, Lloyd Ek, Dennis Lay, Earl Hanson, Rusty Harper, Dennis Matthies, Bill Baertsch, Larry Clausen, Bob Trerise, coach Bill Gilbert. Fourth row: coach Jim Gross, John Stipich, Marvin Barnes, Terry Hardy, Scott Clark, Jay Mergenthaler, John Young, Fred Sowerwine, Stu Kellner, Art Galloway, Dennis Sasek, Dick LaFromboise, coach Lanny Fred, coach Jack LeClaire. Fifth row: Jim McGuaine, John Carpita, Mike Alvord, Frank Buckley, Ed Boone, Lowell Dightman, Chuck Simth, John Vollertson, Tom Marler, Jim Buckland, Bill Leaphart, Lance Bourquine, and Ray Domer. Sixth row: Dan Nelson, Melvin King, Rich Sangray, Dan O'Lear, John Fields, Ray Howard, Skip Mola, Bob Volk, Bob Phinney, Bill Houston, Jeff Lindquist, and Dick Stein. Seventh row: coach Roy Vaessen, Dave Swan, Neil Livingstone, Curt Wheeling, Bob Radcliff, Mick Maierle, Clarence Hoveland, Bruce Loble, Bill Lane, Carl Schmiter, Tony Hicks.

VARSITY TRACK

GARY WILSON
Two year award, 880, and two mile relay.

LARRY CLAUSEN
Two year award, mile.

BILL BAERTSCH
One year award, low hurdles.

LLOYD EK
Two year award, 440, and mile relay.

EARL HANSON
Two year award, high jump, high hurdles.

DENNIS MATTHIES
One year award, 880, two mile relay.

VARSITY TRACK

JOHN PETERSON
Two year award, pole vault.

JACK REYNOLDS
One year award, pole vault.

RUSTY HARPER
One year award, pole vault.

JIM HUNTER
Two year award, 440, and two mile relay.

DENNIS LAY
One year award, 880.

SCOTT CLARK
One year award, 220.

VARSITY TRACK

ART GALLOWAY
One year award, discus.

MARVIN BARNES
One year award, 100-yard dash.

JAY MERGENTHALER
One year award, 880.

DENNIS SASEK
One year award, shot put.

DICK LaFROMBOISE
One year award, discus.

FRED SOWERWINE
One year award, 880.

VARSITY TRACK

JOHN STIPICH
One year award, 440.

TERRY HARDY
One year award, 440.

STUART KELLNER
One year award, high jump, discus.

JOHN YOUNG
One year award, 440.

WARREN CRAIG
One year award, broad jump.

JACK BURTON
One year award, 880.

VARSITY TRACK

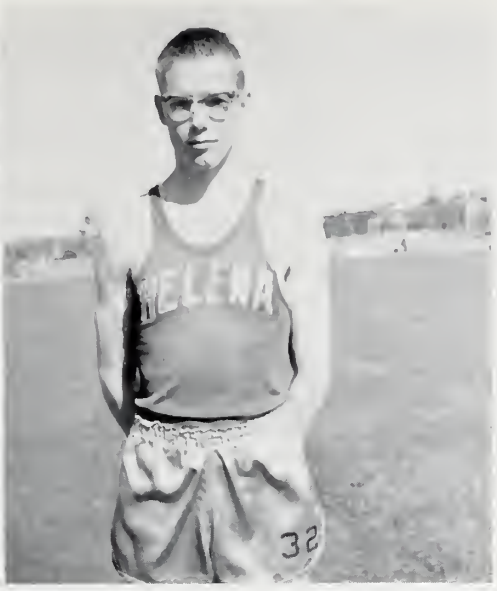

GARY HENDRIX
Three year award, 100, low and high hurdles.

BOB LANE
Three year award, mile, 880, two-mile relay, one-mile relay.

GARY COLTRANE
Three year award, 220, broad jump, mile relay.

BOB GAGE
One year award, broad jump.

ROGER BARRETT
One year award, pole vault.

PAUL JORGENSON
Two year award, pole vault.

VARSITY TRACK

BOB OLSON
Two year award, broad jump.

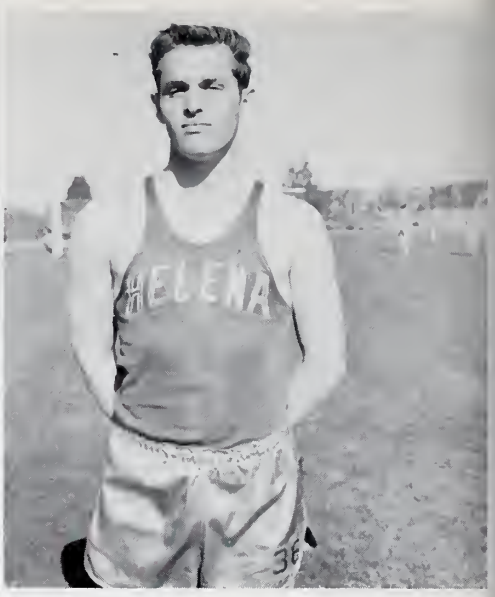

LES HATHCOCK
One year award, javelin.

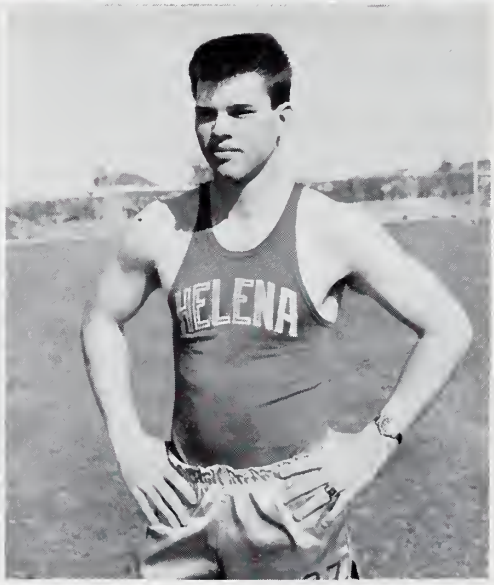

STEVE SWANBERG
Two year award, shot, 100, mile relay.

JACK NELSON
Three year award, javelin.

MIKE EATON
One year award, shot put.

TOM WEISS
Three year award, high jump, javelin.

VARSITY TRACK

TWO MILE RELAY—Left to right: Jim Hunter, Dennis Matthies, Gary Wilson, and Bob Lane.

MILE RELAY — Left to right: Steven Swanberg, Gary Coltrane, Bob Lane, and Lloyd Ek.

Bob Lane accepts the Guy Stegner Award at the 1963 Jaycee Relays.

1964
CROSS
COUNTRY

BRUCE LOBLE

JIM HUNTER

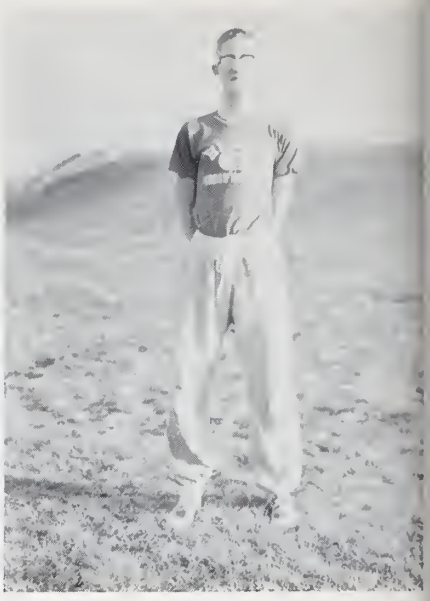

RAY HOWARD

First row, left to right: Neil Livingstone, Barry Conver, Jim Typolt, Jim Hunter, Ray Howard, Earl Gooley, Bing Crosby. Second row: Roger Stradley, manager; Ken DeRosier, Bob Volk, Dave Hull, Bruce Loble, Dennis Matthies, Chris Alkie, Scott Clark, Gary Wilson, Bill Gilbert, coach. Third row: Bob Tobin, Jay Mergenthaler, Bill Lane, Mike Naegele, Dennis Lay, Leland Smith, and Jim Buckland.

SKI TEAM

TOM GRIMES
Senior—Captain
2-year letterman

ROGER LITTLE
Sophomore
1-year letterman

SUSAN EAGLE
Junior
1-year letterman

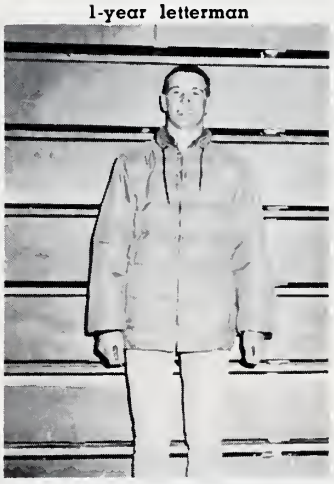

CHASE HIBBARD
Sophomore
1-year letterman

Front row, left ot right: Roger Little, Rick O'Connell, Doug Morgan. Second row: Susan Cranmer, Susan Eagle, Linda Ashcraft, Sue Lucking, Cathy Sterling, Ann Stewart. Third row: Coach Roy Vaessen, Chase Hibbard, Tom Grimes, John Hahn, Ray Howard, Chris Alke, Bill Sokolich, David Anderson.

1963-64 TUMBLING TEAM

Front row, left to right: Louella Davis, Connie Fink, Penny Tottly, Patsy Humphreys, Geni Kinney. Second row: Carolyn Dana, Ellen Schatz, Dina Wilkins, Lynn Morrison, Carolyn Hyer. Third row: Tod Schneckloth, Bob Phinney, Dwight Atkinson, Dave Lewis, Jeff Lindquist.

1963-64 TRAMPOLINE TEAM

Front row, left to right: Jo Naegele, Kathy Kuntz, Linda Ashcraft, Sue LaSalle. Second row: Sid Waters, Les Madson.

STATE CHAMPIONS

LLOYD EK

An outstanding participant in three of the major sports at HHS, Lloyd has proven himself to be one of the finest athletes in the state. In 1963 Lloyd won the 180 pound class wrestling title, and in the spirit of a true champion, he retained his title in the 1964 season. He was a three year letterman in track and also in wrestling, where he was co-captain of the team. In his first year of participation in football, Lloyd demonstrated his capability as fullback by receiving an honorable mention All-State award.

In his first year of high school competition Roger has earned a name for himself in state skiing circles. State Champion in the slalom at the state high school meet in 1964, he also won first place in the downhill at the Northern Divisional Meet in Bozeman, the same year. He was chosen as a member of the Montana team that attended the Junior Nationals at Alpine Meadows, California, and he also participated in the Western States Junior Championships at Sun Valley. Roger is expected to form the nucleus of the ski team for the next two years.

ROGER LITTLE

FORT BENTON AND MONTANA

TRANSPORTATION LINE.

For St. Louis and Intermediate Points.

Steamer DEER LODGE, Thos. W. Rea, Master. will leave Fort Benton on or about the 15th of May.

For Freight or Passage apply to

J. J. ROE & CO.,

WALLACE STREET.

A sample of an advertisement from an old newspaper. Advertising

FLOWERS

for

every occasion

442-2610

STATE NURSERY

CONGRATULATIONS

to the class

of

1964

from

Eaton-Turner

Jewelry

LINDER-KIND

Lumber Co.

- *LUMBER*
- *PAINTS*
- *BUILDING SUPPLIES*
- *TOOLS*

•

PHONE 442-3150
708 N. Last Chance Gulch

First National Bank and Trust Company

Leaving for college?

Open a personal checking account at the Friendly First to make money handling easy while at school.

Planning on college?

Open a savings account at the 1st National Bank & Trust Company and save for that treasured college education.

A friend of the family

Best Wishes from

The Helena Drug Association

Bakke Drug
Central Pharmacy
College Pharmacy
Parchen Drug Co.
Prescription Pharmacy
Reynolds Drug Co.
Starz Pharmacy
East Helena Drug
Kushar's Depot Drug

GAMER'S shoes

1876 — 1964

The Music Shop

Records, Instruments, Music and Repairs

★

Phone 442-1080 103 E. Sixth Ave.
HELENA, MONTANA

KNAPP SERVICE, INC.

UNION OIL CO. PRODUCTS
FIRESTONE TIRES

★

608 N. LAST CHANCE GULCH
"See Your Friendly Minute Man"

Best Wishes to the Class of '64

★

Prudential Realty, Inc.
32 W. 6th

Helena's Complete Super Market
Finest Meats—Produce—and Groceries

Located in Hustad Center **Dial 442-3330**

Carlson Appliance Co.

J. P. Guastella—Owner

Frigidaire Sales & Service
Motorola Stero Phonographs & TV
Best selection of 45 and LP Records in Town

337 No. Main **Phone 442-3040**

Keepsake Dealer:

For gifts you give with pride,
let Stoner's Jewelers be your guide.

Stoner's S&M Jewelers

26 N. Last Chance Gulch

KNOX'S

We Telegraph Flowers
Helena, Montana

Shop Saveway Drugstore

For Your Drug Needs

137 N. Last Chance Gulch
Phone 442-6210

"Lovely Fashions For Lovely Ladies"

Ask Us!
For Helpful Tips on Up-to-date Fashions

The Stylon

. . . your style salon

Columbia PAINTS

"Serving Montana for 15 Years"

HELENA, MONTANA

CAPITAL LAUNDRY

Cleaning At Its Best

★

720 HELENA AVENUE
PHONE 442-8570

Nosey Joe says:

DEMAND

LINT-FREE
CLING-FREE
CLEANING

As advertised in—LIFE, LADIES HOME JOURNAL, GOOD HOUSEKEEPING

RAY-D-ANT
CLEANERS AND LAUNDRY
315 North Park
Helena Montana

Dial
442-9627

Fashions to Top
A Well Rounded Wardrobe

★

Vaughn Ragsdale Company
113 N. Main

For a Pleasurable Evening Take Your Date to

The IMPERIAL LANES

Bowling is Everyone's Sport!

Dial Helena
442-6880

320 N. Last Chance Gulch

Montana's Largest Photographic Supply Center

"Congratulations Class of '64"

Still Camera's
Graphic's
Kodak
Rolliflex
Minoita
Zeiss
Contarex
Lecia
Minox

Stationery — Art Supplies — Repairs
Rentals — Trade-Ins — Hallmark Cards
Custom Picture Framing

Air Conditioned Comfort

Capital City Bowl

120 14th Ave.

Meet Your Friends at Capital City Bowl

TEMPO

Discount Center

NEWEST ADDITION
TO HELENA

U. S. Highway 12
and
Benton Avenue

DO ALL YOUR SHOPPING UNDER ONE ROOF

The Floor Center
at Hudson's

- Tile
- Linoleum
- Counter Tops
- Wall Tile
- Carpets

Bryan McDuffie
owner

8 N. Main 442-1122

Livingstone's Shoes

Quality Footwear
for
Entire Family

Where the "Smart Set" Shops

The Home of
"Koret" "Petti"
&
"Joan Miller"
Fashions

Rogene's

Bill's Bakery

Thank you for your patronage

Hustad Center 442-6320

F&H BUILDERS, INC.
HOMES OF DISTINCTION
Phone 442-9740

BILL FROEHLICH
Phone 442-8499

BOB HILGER
Phone 442-7821

Helena, Montana

Gamer's Bakery

Helena Auto Dealers Association

A. A. Garage & Equipment Co.
International Trucks
International Scout

Anderson Motors, Inc.
Cadillac—Chevrolet—
Chevy II—Corvair

Capital Ford, Inc.
Ford Cars & Trucks
Ford Falcon

Grimes Buick
Buick—Buick Special
GMC Trucks

Motor Mart
Mercury—Mercury Comet

Northwest Motors
Chrysler—Imperial
Plymouth—Valiant

Placer Motors
Oldsmobile
Olds F-85

Pat Strong Motors
Volkswagen

Dodge City
Dodge, Dodge Dart
Dodge Trucks—Lancer

Frontier Motors, Inc.
Willys Jeep
Special Thrift and Protection Plans

"See Us First"

For Quality Clothes for Men & Boys

The Globe Clothing

EILEEN'S

The Best In Food
442-6090

A Step Away From The School

Shop at
Fisher's Style Shop

"Nothing Is Permanent in Fashion But Good Taste"

13 W. 6th 442-3580

SCHIFF SHOES

Shoes for the Entire Family

336 N. Main

Blewett Business Machines

- *Portable Typewriters*
- *School Supplies*
- *Office Needs*

323 N. Main 442-3480

FRESH

Eddy's BREAD

Better By Far

Dial

442-6290

Ready to serve

the whole family.

McDonald's
J.M. McDONALD CO.

46 North Last Chance Gulch

Anderson's
CLOTHES OF DISTINCTION

40 N. Last Chance Gulch Helena, Montana

RADIO **KBLL** TELEVISION

Doug Sutherland, General Manager

extend sincere congratulations to the—

Class of '64

It is our wish that the challenge of our times be an inspiration to each of you to expand your educational capacities . . . . strengthen your religious beliefs . . . . and deepen your moral and social convictions to the end that America will remain the kind of nation we know and want it to be.

CAPITAL CITY TELEVISION, INC. - :- HELENA, MONTANA

MARTIN'S

IGA

THANKS!!

From

SCOTTY'S

Drive – In

GOOD LUCK

to the

CLASS OF '64

★

from this years

VIGILANTE

STAFF

Best Wishes CLASS of '64

Our congratulations to you upon reaching this important point in your lives. As you stand on the threshold of further opportunity, you must realize how far-reaching will be the next decisions you must make in charting the future course of your lives.

Whatever you choose, however, our sincerely offered best wishes go with you into the several paths that your careers will take from here.

This 1964 Vigilante Annual was produced in our modern plant

The Helena Independent-Record

Publishers — Commercial Printers
Book Binders

317 Allen Street **Helena, Montana**

Union Bank's Centennial Decoration, 1964

Highlights in Helena History

100th Anniversary of Montana Territory

100th Anniversary of Helena

75th Anniversary of Montana Statehood

66th Anniversary of Union Bank

UNION BANK and TRUST COMPANY

Helena, Montana **Member F.D.I.C.**

Some of the friends to whom we are

indebted for financial aid in the publication

of the 1964 VIGILANTE

RETZ BROTHERS

RUCKER APPLIANCE
424 N. Last Chance Gulch

BETTY'S BEAUTY HOUSE
146 E. Sixth

CHRIS'S DRIVE INN
1421 Boulder

RUMMEL MEMORIALS

FRANK SCHATZ
Route 1

THE REBER COMPANY
1643 N. Montana

CLAFLIN FURNITURE
17 W. Sixth Ave.

MINUTE KITCHEN
Euclid Ave.

JACOBY'S
125 N. Last Chance Gulch

MARSHALL WELLS
Hustad Center

HELENA BODY & PAINT
829 N. Warren

THE PARROT
42 N. Last Chance Gulch

SCHOOL CALENDAR

SEPTEMBER

3—Inmates begin nine months of imprisonment for the 1963-64 school year. Three lunch hours bring much dissatisfaction and less trouble at Sixth and Main.

19—Mike and Bear paint "64" at Sixth and Main downtown.

20—Annual Snake Dance—Police call us "vandals."

21—First football game.

OCTOBER

12—Twirlers go to MSU Homecoming.

18-19—Annual and paper staffs represented at Missoula at State Journalism Meet. 1963 annual receives an all-state rating.

24-25—State Latin Convention.
MEA Convention, no school.

31—Halloween—Senior girls sing Christmas carols at Sorenson's.

NOVEMBER

1—Matthies get an unfair "B" as first nine weeks end.

2—Senior Keg Party.
Senior Barn Dance—who remembers? Not Wilson.

8—Coronation—Sandy Beach crowned Queen and Shirley Eaton crowned Princess.

11—Veteran's Day—no school.

19—Mrs. Marshall presents "Teahouse of the August Moon."

23—3-7-77's dance.

28-29—Thanksgiving vacation.

DECEMBER

10—First big snow fall—Senior sledding team goes into action.

13—Lumber secured for sled run.

20—Christmas vacation starts—Wilson parks for the first time.

JANUARY

2—School resumes after a joyous new year celebration.
Teachers and students start to grow beards, even Trout.

17—Hudson's and Naegele's folks go on vacations.

21—Senior Keg makes first appearance at Sixth and Main.

23-24—Semester exams.

30—Grade cards come out—Senior girls planned to all wear black for mourning, but as usual their plan flopped.

SCHOOL CALENDAR

FEBRUARY

5—Sledding falls apart.

8—HHS students invade Bozeman to watch Bengals play.

14—Students get pep talk before Missoula game (beat them on the floor not on the parking lot).

15—Bengals defeat Spartans in rumble (on the gym floor not on the parking lot). Troublemakers disgrace HHS by throwing rocks at Missoula train.

21—Marshall's pep assembly.

26—Big 30 Divisional begins.
Cheerleaders win first place award.

MARCH

5—State Basketball Tournament begins

19—State Class C Tournament

25—End of third nine weeks.
Easter vacation starts.

APRIL

2-3—Silver Whistle presented by Mrs. Marshall.
Drive-ins open—Wilson goes on the rampage.

11—H-Club Dance—lots of people were fighting that night

15—Seniors have midnight requisition of lumber for Vigilante floats.

25—VIGILANTE misses its deadline.
Junior Prom—"The Broadwater Hotel" is a big success.

MAY

1—Vigilante Parade

8-9—State Music Festival.

22-23—State Interscholastic Meet.

31—Baccalaureate.

JUNE

3-4—Final exams.

4—Commencement.

5—Goodbye HHS.

SENIOR INDEX

AGUILAR, ERASMO NICOLAS—7, 12, 101, 136, 137
ALANIS, SILVIA—12, 101, 136, 137, 142
ALLEN, JOHN R.—7, 12, 46, 48, 151, 152
ALLEY, JAMES H.
ANDERSON ROBERT
ANDREASON, MICHAEL J.—12
ANDREWS, JONATHAN—12, 145
APPLIN, STEPHEN A.—43
ATKINSON, DWIGHT—12, 139, 151, 153
ATWOOD, DONNA J.—12

BACH, PETA MAE—12
BAERTSCH, BILL—12, 164
BAILEY, DIANA LOUISE—13, 117
BAICH, BONNIE JEAN—13
BARKER, SANDRA CLAIRE—13
BARNETT, CHARLES
BAUMANN, BEVERLY ANN—13, 114, 117, 126, 140
BEACH, SANDRA E.—13, 109, 111, 113
BECK, JULIE ANN—13, 46, 51, 111, 132, 138, 139, 142
BELLENI, LUCIO—13, 98, 136
BERG, PAMELA JEAN—13
BLACKWELL, TERRY LEE—13
BOMAR, BETTY JOY—14
BONE, CHERIE LEE—14, 137
BORG, PENNY LYNN—14, 117, 146
BORG, RUDY
BOWMAN, LAWRENCE ROBERT—14
BRADSTOCK, MARY KAYE—14
BRANDT, KAREN MAE—14
BRASS, MIKE WARREN—14
BRAUN, JANICE MARY—14, 126, 136, 137
BREWER, LINDA LEE—6, 14, 46, 47, 98, 132, 133, 137, 138, 142
BROWN, JANICE—15, 117
BROWN, JAMES BRADFORD—7, 15, 138
BROWN, JUDITH RYAN—15
BROWN, LYNN DOUGLAS—15, 141
BRUER, NANCY KAY—15, 140
BURDETT, JEANNIE L.—15, 49, 236, 140
BUSWELL, ANITA MAUREEN—15, 137

CARBIS, CONNIE LEE—15, 146
CARLSON, MAUREEN P.—15
CARMICHAEL, MARY L.—16
CARPENTER, RITA DIANNE—16, 136, 141, 142, 146
CARPITA, JOHN WM.—16, 133, 141
CARVER, KATHRYN E.—16
CARY, STAVONA M.—16
CASEY, MARY MARTINA—16
CHARLTON, LAWRENCE EDWARD—16
CHOVANAK, LEO B.—16
CHOVANAK, ROGER A.—16
CHRISTENSEN, MARY JEAN—17, 136, 138
CLADIS, GEORGIA—17, 51, 140, 142, 150
CLAUSEN, LARRY RICHARD—17, 46, 48, 50, 130, 133, 138, 139, 169
COBLER, LEONARD ALLEN—17
COLEMAN, LINDA LEE—17, 117
CONNER, BONNIE JUNE—17, 146
CORY, SHARON JILL—17, 50, 138
COSAND, LINDSAY LOU—17
COTTINGHAM, JACQUE KAYE—17, 136, 146
COTTON, CAROL ANN—18, 140, 146
COUGILL, CANDACE JANE—18, 44, 47, 119, 130, 136, 137, 138, 139, 142
COX, JIM BLUEFORD
CRAIG, WILLIAM ALAN—18, 136
CROMEENS, KENNETH LEE—18, 44, 136, 138
CUCHINE, GLEN JAMES—18, 146
CULBERTSON, CATHERINE J.—18, 117

DAGENAIS, MILTON L.—18
DALAKOW, VIRGINIA M.—18
DALLAS, BONNIE JEAN—19, 138, 140, 146
DANZER, TERRY P.
DANDRO, DONNA MARIE
DATE, JEANNIE I.—19, 146
DATE, KATHLEEN JEAN
DAVIS, DAVE RICHARD—7, 19
DAVIS, JOHN O.—19
DeLANEY, STEVE CHARLES—19
DELANO, HELEN—11, 19, 44, 136, 138, 140
DeROSIER, KEN DAVID—19, 176
DILLON, BETTY JEAN—7, 19
DION, JANE SHAW—19, 49, 50, 138, 139, 142
DOUGHERTY, BEVERLY ANITA—19, 117, 140
DOUGLASS, LINDA RAE—20
DOWNS, DENNIS J.
DUNCAN, DOUGLAS CAMERON
DUNLAP, KATHERINE JUNE—20, 146

EAST, STANLEY B.—20, 123
EATHORNE, PENNY L.—20, 136, 142
ECKROTH, TIM JOSEPH—20, 151, 152
EGGE, SHIRLEY L.—20
EK, LLOYD GENE—20, 48, 50, 139, 151, 154, 169, 175, 179
ELLIS, JOHN HOWARD—20, 138
ELLIS, MARTHA L.—20, 140
EMINETH, PATRICIA ROSE
ESTRIN, ERNEST VICTOR—20
EVANS, CHERRYL R.—21, 117, 140, 146

FINK, CONNEE LEE—21, 142
FISKE, SUSAN LYNNE—21, 49, 136, 138
FITZGERALD, MARILYN M.—21, 137, 142
FJARE, RUASIE DIANE—21
FOX, MARGARET JANE—21, 137
FRANCIS, CHERYL L.—21, 117
FRENCH, JUDY RAE

GLENNY, DAN ANTHONY—21, 161, 162
GLOEGE, TERRY W.
GOLDY, CAROL—21
GREEN, EARNEST CECIL—22
GREENFIELD, WILLIAM LEE—22
GRIFFITH, JOAN MARGARET—22, 117
GRIFFITHS, PATRICIA LEE—22
GRIMES, THOMAS RICHARD—22, 138, 151, 153
GROTTE, LINDA LAE
GRUBB, CHERI LEE—22
GUERIN, CHRISTINE MARIA—22
GUFFERY, TERYL ALLEN—22
GUNSTONE, BETTY LOU—22

HAGEN, KAREN MARIE—22
HAINES, JOYCE MARIE—23
HAINES, PATRICIA ANN—23
HALL, FREDRIC EARL—23
HALVERSON, LARRY JOHN—23
HALVERSON, SUE CAROL—23, 140
HAMMOND, RONALD EVERETT—23, 141
HANSON, EARL WARREN—23, 44, 48, 138, 139, 151, 154, 161, 162, 169
HARASETH, NANCY LOU—23, 138, 146
HARPER, GEORGE RUSTY—23, 48, 50, 114, 126, 137, 138, 139, 151, 154, 170
HARVEY, RON WILLIAM
HASE, ERNEST H.—24, 139
HAVEMANN, LEONARD
HELM, PAULA RAE—126
HENRY, ERIC SCOTT—24
HERRIN, COLLETTE, 24, 140, 141, 146
HERRIN, SCOTTA—24, 131
HILDENSTAB, DARLA GAY—24, 117, 142
HILGER, LINDA LEE—24, 118
HILL, JUDITH MARIE—24, 126, 138
HOFFMAN, LAWRENCE ADAM—7, 24, 48, 51, 151, 152, 157, 158
HOLMQUIST, CAROL LYNN—25, 126
HUDSON, JAMES ROY—7, 25, 48, 50, 114, 118, 131, 136
HUDSON, GERALD GEORGE—25, 51, 112, 117, 136
HUGHES, MARGARET ANN—25, 136, 142, 146
HULTMAN, CARL ALVAR—25
HUMPHREYS, PATSY ANN—7, 25, 137, 142
HUNTER, JIM STEPHEN—25, 136, 138, 170, 175, 176
HURRIE, KAREN SUE—25, 140
HYER, JUDY—25, 120, 123, 138

SENIOR INDEX

INGRAM, DELORES ANN—26, 146
IRWIN, NIECA DIANE—26, 118

JACOBSON, JOHN ARTHELLO—26, 123
JAMES, BARBARA LEE—26, 118, 119, 136
JENSEN, ROY ANDREW
JAMES, MARILYN ANNE—26, 136, 142, 146
JOHNSON, PATRICIA JANE—26, 136
JUHL, TOM MARTIN—26

KECK, JANICE ELAINE—26
KECK, KAREN LEE—26, 139
KING, ROBERT CALVIN—27, 141, 151, 153
KING, THEODORE T.—27, 141, 151, 153
KNUDSON, JOAN KAY—27, 44, 46, 118, 138, 142
KRAUSE, CANDIS ANN—27
KUNTZ, JANIS YVONNE—27
KUNTZ, KATHLEEN ELLEN—27, 117,
KUSHAR, KRAIG KILROY—27

LAMB, FRANKLIN DEATON—27, 123, 136, 138, 141
LAKE, JOHN RAY—27, 139
LASKO, BARBARA ANN—28
LAY, DENNIS EVERETT—28, 176
LESOFSKI, KAREN ANN—28, 140
LEWIS, MICHAEL SCOTT—28, 151
LEWIS, WINGO—28
LIVINGSTONE, NEIL CONRAD III—28, 133, 138, 176
LONGFELLOW, LARRY HOWARD—28
LONGMAID, MARY BRICKETT—28, 111, 138, 139
LUTEY, LEONARD G.—28
LYNCH, CHARLES LOUIS—29, 45, 138,
LYTHGOE, SUE ANN—29

MacDUFFIE, JANE MARIE—29, 117, 137, 140
MAHAN, KIM—29, 100, 136, 137, 138, 142
MAKI, JACK DON
MANN, GARY LEE—29
MARK, C. ALLEN—6, 29, 151, 158
MARSHALL, JAMES HARRY—117
MARTELLO, JERRY THOMAS—29, 112, 117, 151, 153
MARTIN, FRANK—29
MARTIN, SUSAN JANE—29, 140
MARTINSEN, LILA JEAN—29, 137
MARTINSON, MARY CLARE—7, 30, 118, 136
MASSMAN, PATRICIA ROSE—30, 136, 140
MATROSS, RONALD PHILIP—30, 138, 141
MATTHIES, DENNIS KEITH—30, 51, 114, 123, 133, 141, 162, 169, 175, 176
MacDONALD, RUSSEL GREGORY—30, 136, 138
McGAFFICK, GERALDINE B.—30
McGEE, HARRY LEWIS—30
McQUANE, MARY GALE—31
McKINNEY, DAN HOWARD—31, 151
McKNIGHT, WILLIAM GLENN—7, 31, 112, 138, 139
McMILLAN, MAUREEN ELAINE—31
McQUILLAN, THOMAS RALPH—31
MERRILL, JOSEPH MICHAEL—7, 31
MERRITT, JANET FAYE—31
MEYER, JOHN P.—31, 151, 153
MEYER, ROBERT HAL
MIEHLE, GINGER INEZ—31
MILES, DAN F.—32
MILLER, MARY JO—32, 142
MINIATI, YVONNE—32, 140, 142
MOCK, HAZEL MAE—32, 139
MONOD, JOHN PAUL—32, 99, 117, 136
MOODY, JANET LEE—32, 40, 49, 114, 138, 139, 150
MOORE, CAROLYN—32
MOORE, JOHN HOWARD—32, 126
MORGAN, MIKAL—32, 142, 150
MORLEY, LINDA KATHLEEN—32, 139
MORRIS, RONALD EDWARD—33
MORRISON, KIM K.—33, 131
MORRISON, LOIS MAE—7, 33, 117, 141
MOSS, SUSI JANNETTE—33, 117
MOYLE, LAURALEE—33, 117
MUNSON, KAREN LOUISE—6, 33, 46, 47, 49, 50, 131, 142, 146
MURPHY, ELIZABETH M.—7, 33, 137, 142

NEAGELE, PATRICIA ANN—7, 33, 126, 146
NAEGELE, JOHN F.—7, 33, 112, 136
NAEGELE, MICHAEL E.—34, 176
NASH, JERRY—34
NEELY, MICHAEL GLENN—34, 130, 133, 145
NETTLETON, JOSEPH LARRY
NIELSEN, DONALD JAMES
NOEL, SANDRA ROSE—34
NOLAND, LORETT ANN—34, 49, 136
NYLAND, DON EDWARD

O'CONNELL, PATRICIA JEAN—34, 136
O'LEARY, SHARON KAY
OLESON, JERRY
OLSON, YVONNE ADELE—34, 137
ORISKO, MIKE F.—34
ORR, JOAN CAROL
OSTERMILLER, DANIEL LEE—34

PALAORO, RUBY—35
PARSONS, DANA C.—35, 137
PATTERSON, OMA JANE
PEABODY, MARGARET ANN—35, 136
PEACOCK, PATRICIA LEE—35, 136, 137, 140, 146
PETERSON, JOHN PATRICK—35, 170
PHILLIPS, JAMES RAY—35, 151, 152, 158
PLEMMONS, JANE MARILYN—35, 136
POLICH, JOAN EMILY—35, 140
POOR, LAVITA ELAINE—36, 142
PORTER, DIANA L.—36
POSEY, ROBERT HENRY—36, 126, 141
POWERS, DIANE ALMA—36, 136, 137

RAMBERG, TOM R.
RATCHFORD, THOMAS H.—36
RAW, KAREN VICTORIA—36
REYNOLDS, JOHN NEILL—36, 170
RICCI, GERALD DUANE—36, 117, 138
RIDGWAY, ANNA MAE
RIDLE, EVELYN C.—36, 117, 137, 138
ROBERTS, DIANNE L.—7, 36
ROBERTS, JUDY ANN—37, 136, 142
ROUSE, MARIAN E.—37, 136, 138
RUSEK, MARGO LEA—37, 140
RUSSELL, PAT E.—37
RUST, BENETTA JEANE—37
RYAN, MIKE LEWIS—6, 37, 48, 140, 151, 154
RYCKMAN, JANICE LYN

SAFFORD, MARY SUE—37, 136, 137
SANGRAY, JACK LEROY
SCHAFF, DUANE ARTHUR—37
SCHAFF, WAYNE GREGORY—38
SCHATZ, BARBARA ANN—38
SCHMIDT, DAVID RICHARD—38, 151, 152
SCHMIDT, DIANA MARIE—38
SCHNECKLOTH, RITA KAY—38
SCHOFIELD, MARY VIRGINIA—38
SCHUTT, BETTY JEANNE—38, 126
SCHUYLER, WILLIAM KERR—7, 38, 137
SCOTT, MICHAEL LEE—7, 38, 117, 136
SEBENS, DONNA MAE—39
SEWELL, CAROL ANN—39
SHANE, RONALD FRED—39
SIPES, DENNIS KEITH
SLAUGHTER, JOLEE—10, 39, 140
SMITH, EDDIE ALBERT—39, 151
SMITH, GARY WADE—126, 139, 141
SMITH, LAURA ANN
SMITH, RICHARD PAUL—39
SODERLIND, LINDA SUE—39
SONSTENG, DELORES ANN
SPAULDING, GARY—39
SPEER, SYNTHIA KAY—39, 118, 119, 133
STAHL, LINDA KAY—39
STEINER, MIKE—40
STEINMETZ, JO ANN
STERLING, MARGARET CHANDLER—7, 40, 51, 139, 142

SENIOR INDEX

STONER, GUY FRANK—40
STUART, MICHAEL JOSEPH—40, 124
SWANSON, JEAN EMILY—40, 137
SWANSON, MICHAEL CONRAD—40

TAYLOR, JAMES DAVID—40
THRAILKILL, SHARON KAY—40, 50, 140, 142
THURSTON, LARRY EMMETT—40, 114, 126, 138
TILLO, THERESA GENEVA—41, 146
TRERISE, ROBERT EDWIN—41, 139
TSCHIRGI, SUSAN JANE—41
TWOMEY, JAMIE JEAN

VAN DIEST, RONALD GEORGE—41, 100, 137
VAN STEENVORT, JOHN WILLIAM—41
VRALSTED, BARBARA L.—41

WALL, CARREL E.—41
WARD, CONNIE JEAN—7, 41, 51, 114, 117
WARREN, SYLVIA IRENE—7, 41, 49, 142, 146
WATERS, SID WILLARD—7, 41, 122, 138
WATERS, WILLIAM RICHARD—42, 141
WATTERS, MARION LEE—42, 140
WEBER, STEVE PAUL—42, 136
WENGER, ED F.
WEGGELAND, THOR E.—117
WETZSTEON, LONA MAE—42
WHITEHEAD, BOB S.
WILLARD, JOHN BERNETT—42, 117, 126, 140
WILLETT, NITA JEAN—42
WILSON, GARY JACOB—6, 42, 48, 50, 133, 137, 138, 139, 143, 169, 175, 176
WINES, JERRY DANIEL—7, 42, 117, 162
WING, THOMAS JAMES—42
WINSTON, RICHARD A.—43
WISEMAN, GARY LEE
WOODS, FRANKLIN D.—43
WRITT, MIKE—43

YOUNG, JUDIE MARIE—43, 140

ZANDER, ANNETTE VONDENE—43, 46, 131, 138, 142
ZURMUEHLEN, JOHN RUSSELL—7, 43, 151, 152
ZUROFF, WILLIAM F.—43

JUNIOR INDEX

ADAMS, PENNY SUE—55, 140, 142
ALM, RONNIE EUGENE
ALVORD, MICHAEL F.—55, 136, 162, 151, 158
AMOSS, JEFF STEPHEN—55
AMERMAN, N. ANN—55, 117
ANDERSON, GEORGE
ANDERSON, NEWELL 7, 55
ANDERSON, RICHARD J.
ANDRE, PAULA JANE—55

BABCOCK, MARLA KAY—55, 63, 136
BAHNY, WILLIAM O.—55
BALLARD, EVERETT A.
BARNES, MARVIN C.—55, 151, 155, 171
BARNES, PATRICIA ANN—55, 124, 136
BEAVER, MARY J.—55, 117
BEAVER, RAYMOND—55, 151, 155
BEAVER, SHARON—55
BECKETT, EUDA BELLE—55
BELDER, RUTH
BELL, FRANCES—55, 136
BERG, LINDA KAY—55
BERGESON, JO ANNE—55, 136
BERNATZ, CATHERINE M.—55, 117
BEYER, SIGNE C.
BIERI, DOUGLAS M.—55, 117, 136, 141
BING, JANE ELLEN—55, 126, 136
BLAKELY, MARILYN A.—55, 63, 136
BLATTSPIELER, TERRI—55, 133, 137, 140, 147
BLEVINS, BRUCE HERBERT—55
BLEWETT, JEFF JAY—55
BONNES, LINDA J.—55, 136
BOONE, EDDIE—55
BOVEE, DAVID LEE—55
BREED, GARY D.—55, 117, 141
BREWER, DAPHNE KAY—55
BREWER, RAY—55
BROBERG, SHERRI L.—55
BROWN, PATRICK
BRUCE, SANDRA L.—55
BUCKLAND, JAMES E.—55, 176
BUCKLEY, FRANK E.—55, 151, 155
BURGHER, GLENN L.—55, 151, 158
BURRELL, CHARLES D.—55

CALL, RICHARD A.
CARRIBOU, ROBERT L.—55
CARSTENS, BEVERLY A.—142
CHARLTON, EDWIN A.—55
CHARBLEBOIS, TRUDY 1.—55
CHEVALLIER, KATHLEEN
CHRISTIANSEN, JOHN G.—55
CHRISTENSEN, MARUREEN—55, 136, 140
CHRISTENSEN, ROGER B.—141
CHOVANAK, GLORIA C.
CLARKE, SCOTT A.—55, 170, 176
CLARK, DONNA M.
CLEVELAND, GAIL—56
CLOUSE, DAVID L.—56
COLEMAN, THOMAS R.—7, 56
COLLINS, MICHAEL F.—56
COONEY, JEAN—7, 56, 117, 141
CORY, DENNIS M.
CRAIG, JOHN D.—56, 151, 160
CRANMER, SUSAN E.—56, 126, 136, 142
CRAWFORD, DWIGHT J.—56
CRAWFORD, LYNN DEE
CROSBY, RICHARD B.—7, 56, 117, 138, 176
CROSS, MELODY A.—56, 140

DAHL, JUDITH A.—7, 56, 117
DANA, CAROLYN M.—56, 117
DARGAN, DONALD R.
DARLOW, GAYLE M.
DAVENPORT, CAROL R.—7
DAVIDSON, CLARENCE P.—56
DAVIS, KATHRYN A.—56
DAVIS, LUELLA J.—56
DAWSON, PAT E.
DAY, CHARLOTTE E.—56, 136, 140
DeBREE, SUSAN D.—56
DeVANEY, LILA N.—56
DIEHL, RICHARD R.—56, 160
DIETRICH, GLORIA M.—56
DIGHTMAN, LOWELL R.—7, 56, 136, 158
DOLIN, TONI RENE—56
DOMER, RAY L.—56
DOWNS, PEGGY JO—56, 63
DUBA, WAYNE R.—56
DUCKWALL, EARL H.—56
DUFFY, BEVERLY F.—56
DUNCAN, GEORGIA M.—56
DUNCAN, ROBERT M.—56

EAGLE, SUSAN—56, 136, 139, 142
EAST, ROSE ANNE
ELDREDGE, ROBERT J.—56, 137
ELGES, EVELYN B.—56, 142
ELLIS, ROBERT L.—56

JUNIOR INDEX

ENGER, CAROL J.—56
ERB, SHEILA M.—56, 142
ERNSON, MARY ANNE—137
EVANS, SUSAN KAY—56, 136, 140

FELLER, DENISE C.—56, 126, 136, 140
FERRIS, PENNE J.—56
FIELDS, CAROL SUE—56
FIELDS, JOHN
FISHER, TERRY A.
FISHER, WARREN F.—56
FLANSAAS, RITA LYNN—56, 137
FLETCHER, ROBERT C.—56
FLINE, BARBARA A.—56
FLITTNER, LINDA J.—56
FRANK, DAVID P.—56, 126, 151, 160
FRANKS, LOUISE M.
FRASIER, STANLEY V.
FRENCH, TERRY C.—56
FRENCH, WILLIAM—56
FRISCH, JANICE KAY—57, 63, 136, 137
FRITZ, ROBERT WILLIAM—57

GAILUSHAS, KATHERINE
GALLOWAY, ARTHUR D.—57, 151, 156, 171
GALUSHA, EMILY—131, 136, 137
GARRETT, RICHARD M.
GARRISON, GARY R.
GARRITY, JOHN P.—57, 140
GAVAGHAN, MARY M.
GEIER, JOHN PAUL—57
GENOVESE, DANNY G.
GEORGE, CAROL—57, 117, 126, 138
GILKERSON, MARGARET A.—57
GLASS, ROBERT E.
GOLLMEYER, SHARON LEA—57
GOOCH, NANCY J.—57
GOODWIN, MICHAEL J.—57, 137
GOOLEY, EARL WILLIAM—57, 138, 176
GORDON, JUDY KAY—57
GRADY, CORDELIA G.
GREAVES, CHERI ANN—57
GREELY, JAN MAY—57
GROSE, ANN MARIE
GRUBB, JANE M.—57, 140
GUFFEY, JUDITH DALE—57, 140
GULLICKSON, GARY WERNER—57, 141
GUSTINE, ROBERT—57, 124

HADLEY, LYNN E.—57, 126, 136, 140
HAGGERTY, JAMES EDWARD—57, 158
HAHN, JOHN C.—57, 122, 137
HALL, JOE G.—57
HALL, LOIS A.—7, 57
HALL, PAT WILLIAM
HALL, THOMAS M.
HALVORSON, CHARLES E.—57
HAND, ROGER K.—57
HANSON, RONALD JOE—126
HARDY, TERRY EDWARD—57, 156, 172
HARRIS, ROURKE B.
HARRE, WILLIAM L.—57
HARTZ, ROY DANIEL—57
HEANEY, JAMES M.
HERRMANN, STEVE RAY—57, 141
HICKS, TONY CALVIN—57
HOLMQUIST, DON D.—7, 57, 123
HOLT, MARCIA—57, 126, 136
HORTON, JOHN HARDING—57, 151
HOUSE, DENNIS LEE—57
HOUSTON, WILLIAM C.—57
HOVELAND, CLARENCE E.—57, 151, 160
HOWARD, RAY H.—57, 176
HOY, JERRY DEAN—57
HULL, DAVID NORMAN—57, 176
HURNI, LINDA—7, 57, 63

JACOBSON, KERN LEE—57, 151
JACOBSON, RAYMOND H.—57
JAWORT, SUSAN LEE—57
JENEREAUX, PAMELA ANN—57
JENNINGS, KEITH LEE
JENNINGS, SANDRA LEA—58, 122
JENSON, SANDRA JEANE
JOHNS, EDWARD LEE
JOHNSON, JUDI RAE—58
JOHNSON, PAMELA SUE—58
JOHNSTON, PETE DELACE
JOHNSON, STEVEN KENT—58, 124, 137, 139
JONES, ELAINE FRANCES—58
JONES, SANDRA LYNNE—58
JONES, TIMOTHY KIMBALL—58
JUHL, PAULA CHRISTINE—58, 126, 137

KELLY, MARK JOSEPH
KELLNER, STUART LESLIE—58, 151, 156, 162, 172
KRANICH, JUDITH ANNE—136
KIESLING, VICTOR JOHN—58, 137, 139, 151, 158
KILLHAN, RAY L.—58
KINCHELOE, SHERRY RAE—117, 136
KING, MELVIN D.—58, 122
KNAPSTAD, GARRY L.—58
KOICH, EDWARD F.—58
KRANTZ, ELAINE T.—58, 136

LAFROMBOISE, RICHARD L.—58, 150, 154, 171
LAKNER, PATRICIA JUNE—137
LAMPING, RICKERT L.—58
LANE, BILL LEWIS—7, 58, 136, 176
LANGLEY, DELLA DIANE—58
LARIMER, RUTH HELEN—58, 126, 140
LARSON, LINDA CLAIR—58, 117, 137
LEAPHART, WILLIAM WALTER—54, 58, 133, 136, 139
LEHRMAN, LINDA ANN—58, 117, 136, 138
LEMON, ANDREA MARIE—136
LETEMPT, KAREN R.
LIEDLE, ROBERT E.—117, 126, 141
LIGHTFOOT, ALLAN—58
LINDEBERG, JEAN MARIE
LINDERMAN, CHERYL RAE—58
LINDQUIST, JEFFREY F.—58, 151, 160
LINDQUIST, MARILYNN R.
LINDSTROM, PAM JEAN—58, 137
LOBLE, CORNELIUS B.—58, 117, 138, 176
LOCKEY, RICHARD FRED—58
LOCKWOOD, MARSHA K.—58, 137
LONGMIRE, JOE DOYLE
LORENZEN, LINDA J.—58, 110, 137
LOVELY, JOYCE A.—58, 136
LUCERO, SCOTT T.—58
LUCKING, SUSAN ANN—58, 142
LUNDBORG, JENEANNE CAROL—58, 142
LYNDES, JEFF T.

MACDONALD, DONNA M.
MADSON, LESTER LAVERN—58
MAIERLE, MICHAEL E.—7, 58, 151, 154
MARTELLO, MARIANNE L.—58, 137
MARTELLO, ROSIE ANN—58, 126
MARTINSEN, GLEN D.—58
MATTHIES, DOUGLAS WAYNE—58, 136, 151, 158
McALMOND, JUDY MARIE
McCLUSKEY, KIM MARTIN—58, 117, 139
McDANIEL, FRED H.—58
McGEE, LINDA L.—7, 59
McKAY, DEBORAH MAE—59, 136
McKINNY, JAMES HIRD—59, 123
McKNIGHT, RICHARD LYNN
McLAUGHLIN, HUGH ANGUS
McMAELIN, MICHAEL R.—59
McVEY, SUSAN E.—59, 117, 133, 136, 138
MELOY, KERRY JANE—59, 136
MELOY, STEVE HENRY—59, 136
MERGENTHALER, JAY K.—59, 171, 176
MERGENTHALER, KATHLEEN A.—59
MERRITT, DARLENE—59

JUNIOR INDEX

MERRITT, SHERRY J.—59, 137
MECHAELSON, MARLENE—59
MILES, MORRIS LESLIE
MILLER, PAM IRENE—59
MILLIRON, DEN IS—59
MILLS, STEPHEN A.—59
MINOR, THOMAS LEE—59, 126
MIRES, LAWRENCE E.—59
MOLA, JOHN C.—7, 59
MOORE, DAVID T.—59
MORGENSON, JEFF P.—59, 151, 157
MORLEY, HARRY J.—7, 59
MORRIS, DIANA LORE—59
MORRISON, LYNNE CAROL—59, 142
MORROW, MIKE ROY
MORTIEAU, MARY LYNN—59, 136
MULLEN, KATHLEEN ANN—59, 117, 136, 138
MUNDT, COOLEEN JEAN

NAEGELE, JO LYNN—59, 117, 139, 142
NASH, MARILYN K.—59, 117
NELSON, DANIEL JAMES—59, 137
NELSON, DAVID KANE—59
NELSON, GARY EDWIN—59, 141
NELSON, RALPH CURTIS—59
NETZER, RAY EUGENE—59
NEWMAN, MARVIN LLOYD—59
NICK, MONTE—59, 137
NJOROGE, FRANCIS KURIA—60, 99
NOLTE, NANCY ALICE—60, 117
NORWOOD, JAMES WILLIAM—60, 151

O'CONNELL, COREE P.—60, 136
O'LEARY, MICHAEL D.—60
OLSEN, LINDA LEA—60
OLSON, DENNIS WAYNE—60, 124
OLSON, RICHARD CALVIN—60
OLSSON, DEANNA JOYCE—60
ORR, WENDY ODELL
OSTHEIMER, KATHLEEN ANN—7, 60, 136

PALMQUIST, BLAINE ERNEST—7, 60, 151, 157
PERALES, JOSE LUIS—60, 102, 137
PETERSON, WANDA LEE—60
PETERSON, ANN—60
PETERSON, BONNIE JOY—60
PETERS, DON LEE
PETERSON, CHERLY ANN—60, 136
PHINNEY, PATRICIA EMILY—60, 160
PHINNEY, ROBERT WILLIAM—60, 151
PICKOLICK, TERRY MURL—60, 136
PIERSON, DAVID LEO—60
PLAKE, SHARON LEE—60
PLETTENBERG, WILLIAM C.—60
POLLARD, DANIEL K.—60
POLICH, LINDA JEAN—60
POOR, DAVID LANCING
PORTER, GEORGE PRESTON—60, 136, 138
POTTER, KATHRYN ESTELLE—60, 117, 137, 140
POULIOT, JERRY EDWARD—60
POWERS, CARY JO—60
PREDMORE, DAN ROY—60
PURVIS, ROBERT D.—60

RADCLIFFE, BOB L.—60, 151, 155
RATE, JOAN ADELE—60, 122, 136
RAYNOR, LARRY R.—60
REARDON, PATRICIA L.—60, 140
REAVES, DAN LEE—60
REINART, DONALD WALTER—60, 124, 141
REYNOLDS, SANDRA KAY—60
RHEIN, LINDA ANN—60, 137, 140
RICHARDS, JEAN LOUISE—60, 117, 136
RICHARDS, LINDA L.—60
RICHTER, MAURICE F.—60
RIDDOCK, BARB—60, 136, 137
RIDGWAY, PATTY JEAN—60
RILEY, PATRICIA ANNE—60, 140, 141
ROBERTS, SUSAN KAY—60, 140
ROBERTSON, JOHN SIDNEY—61
ROBINSON, DOUG LEROY—61, 151, 155
ROBINSON, KENNETH JOHN—61, 123
ROGERS, ELONA HELEN—61, 110
ROGNESS, RAMEY OLIN—61, 138
ROLL, DENNIS LEE—61, 151, 160
ROUGLE, WILLIAM PETER—61, 98, 137, 141
RUDE, MICKEY KAY—61
RUDIO, KENNETH LEE—61, 141, 151, 155, 162
RUSSELL, CAROL ANN—61, 146
RYGG, RAYMOND DEAN—61, 123

SAARI, AUDREY A.—61
SALISBURY, SANDRA LEE—61, 136
SANDO, SUNNY RAY—61, 123
SANGREY, RICHARD RAY
SASEK, DENNIS—61, 141, 151, 155, 171
SASEK, THERESA DARLENE—61, 126
SCHATZ, ELLEN LEOTA—61, 137
SCHEELER, GERALD N.—61, 141, 151, 157
SCHULLER, DAVE DALE—7, 61
SCOTT, GARY D.
SCOTT, LYMAN HALL
SCOTT, TERRY LEE
SEWARD, DELORES ANN
SHEPHERD, CONNIE RAE—61
SHERAN, CARL WYATT
SIMPSON, CHARLES M.
SINCLAIR, BARBARA ANN
SKAW, LOREN DARYL
SKOR, TERYE LINN—61, 63, 150
SMAIL, WARREN D.—61
SMIGAJ, GARY RICHARD—61
SMITH, CHARLES THOMAS—61, 137, 151, 155
SMITH, DOLORES ANN—61
SMITH, JOHN ANTHONY—61
SMITH, LELAND E—61, 162, 176
SODERBERG, JAMES DAVID
SPAULDING, ROY LEE—61, 138
SPEER, SALLY OWEN—61, 136, 137
SPICHER, GEORGIA ANN
SPITZER, JANE CORTELYOU—61, 117
SPURZEM, MICHAEL JAMES—61
STANGHILL, TOM MIKLE—61
STECKLER, PATRICIA A.—61
STEFFAN, WAYNE L.—61, 124
STEIN, RICHARD E.—61, 160
STEWART, EVELYN ANN—61, 117, 142
STIPCICH, JOHN MORTON—61, 172
STORRS, DIANNA LYNN—61, 140
STORY, JIM M.—61
STOWE, MICHAEL ANTHONY—61, 141
STRADLEY, ROGER JEAN—61, 176
STREETER, WILLIAM D.
STROMBERG, ROY R.—61
SULLIVAN, ELLEN M.—61, 117, 136, 138, 140
SUSAG, CHERYL LENORE—61, 137
SWANBERG, SUSAN L.—61, 123
SWANSON, ART ROBERT
SWANSON, MARGARET ANN
SWEENEY, MELODY L.
SWENSON, JOYCE IDA—62
SWOBODA, LEE ALLEN—62, 141

TAYLOR, DELANE C.—62, 136
TAYLOR, PATRICIA ANN
TAYLOR, WILLIAM J.—62, 126
THEURER, PAMELA JEAN
THOMAS, LINDA LEE
THOMPSON, EDWARD
THOMPSON, MARGARET SUE—62, 126, 136, 140
TIBBLES, MELVILLE BRETT—62, 123, 137
TIFFIN, IDA ISABELLE—62, 136
TILLOTSON, JAMES LINDSEY—62
TOBOL, SUSAN ALICE—62, 117
TOFTELY, PENNY ANN—62
TOPHAM, KURT C.—62, 121, 123
TREADWAY, DONNA DIANE
TROTCHIE, PATRICIA J.
TUCK, JENAE—62, 117, 136
TYPOLT, JAMES EMMETT—7, 62, 176

JUNIOR INDEX

VASHRO, BARBARA LEE—62, 126
VERDE, LYNNE
VERZUH, MARY C.—62, 137, 139
VINCENT, JUDY ANN—62, 117, 146
VOLK, BOB CLARENCE—62, 176
VOLLERTSEN, JOHN ALVIN—62, 151, 156

WADDELL, CONSTANCE JUNE—62, 142
WALCZAK, ROSEMARY—62, 118
WALDRON, JOHN ROBERT—62, 137, 141
WALLACE, JENNIFER E.—62
WARNKE, KENNETH T.—62, 141
WARREN, SHARON MARIE
WEGNER, TRUDY ANN—62, 140
WELK, DALE ANTHONY
WELLIVER, CHERYL JEAN—62, 136
WESTON, RICHARD JOHN
WHEELING, CURT ED—62, 151, 156
WHITAKER, SHARAH JOYCE
WHITE, DEAN MICHAEL—62
WICKMAN, VAN RICHARD—62, 141
WILEY, SHARON MARY—62, 150
WILKINS, DINA LOU—62, 117, 126, 136, 142
WILKINSON, MARTHA JO—62, 118,137,
WILLIAMS, CLEM D.
WILLIAMS, RITA DIANE—62
WILLIS, WILLIAM CHARLES—62
WILSON, JANE CECILE—62, 137
WIRTH, BARBARA KAY—62, 137, 142
WOOD, WILLIAM C.—62, 126
WOODRUFF, ELNA MAE—62
WOOTEN, KENADINE L.—62
WRIGHT, RICHARD F.—62

YOUNG, JOHN CHARLES—63, 126, 151, 157, 172

ZANGAR, MARILYN JO—63, 118, 136, 142
ZEIGLER, VICKI ANNIS—63, 140

SOPHOMORE INDEX

ADAMS, JAMES A.—7, 67, 160
ALKE, CHRISTOPHER W.—67, 176
ALLEN, BILL—67
ALLEY, JENNIFER—67
AMES, DENNIS A.—67, 136
ANDERSON, BOB H. 67, 125
ANDERSON, DAVID L.—67, 136
ANDREWS, JERREY S.—67, 131
ARFMAN, BRAD—67, 141
ARONEN, CAROL M.—67
ASHCRAFT, LINDA G.—67
ATKINS, BRUCE—66, 67

BACH, EILEEN T.—7, 67, 136
BACKEBERG, BRUCE B.—67, 160
BAHNY, GREG L.—67
BAILEY, SUSAN A.—67
BAKER, PATSY L.
BALLARD, LINDA J.—67
BARNES, MICHAEL D.—67
BEASLEY, GRAFTON L.—67, 126
BEER, RALPH R.—67, 141
BELVILLE, DONNA R. 67
BELVILLE, SHARON A.—67
BERRY, TIM R.—67, 141, 160
BIELEN, FRED C.—67, 160
BJERKE, MAUREEN V.—67, 136
BLANTON, JON T.—67, 137
BLIXT, CHARLES W.
BOETTGER, GEORGE A.—67, 137
BOUGHN, PAMELA R.—67, 136
BOZMAN, SHARON R.—67
BRENT, JAMES G.—67
BROOKS, KATHLEEN G.—67
BROWN, CHARLES L.—7, 67, 138, 140
BUCKLEY, RICK—67
BURTON, DAVID R.—66, 67, 136
BURTON, MARY E.—67
BUSCH, ELIZABETH R.—140
BUSH, RONALD R.—67
BYRD, JOHN N.

CAMPBELL, THOMAS R.—67, 137
CAPE, ALAN S.
CARLSON, LEX—67, 117
CARMICHAEL, PATRICIA E.—67
CARROLL, CRAIG—67
CARTER, DONALD R.—67
CASMAN, GERALD W.—67, 160
CHILTON, PATRICIA E.—68, 136
CHRISTIANSEN, JIM—7, 8, 68, 140
CHRISTENSEN, LAURA L.—7, 8, 68, 136
CHEVALLIER, PAMELA—68
CLARKE, DENNIS P.—68
CLEMENTS, COLLEEN—68
COLE, JOHN A.—68
COLLINS, PAT—68
COLVIN, DONALD R.—68, 136
CONNICK, DIANA L.—68
CONNICK, DOUGLAS A.—68
CONNOR, MAUREEN E.—68, 117, 126
CONVER, BARRY A.—68, 176
COOPER, LINDA J.—68, 122
COTTINGHAM, RICK J.—68
COTTON, DIANA J.—68
COX, LINDA C.—68, 141
COX, LOWELL D.—68
COYLE, MARLENE—140
CRAIG, NINA C.—68
CRAWFORD, BOB—160
CREBO, KENT B.—68
CROSSER, THOMAS L.
CUCHINE, WALTER E.—68
CUREY, DENNIS M.

DAGEL, GARY R.
DANA, GUY B.
DARLOW, BUD—68
DATE, JACK—68
DAUGHERTY, DAVID L.—68
DAUGHERTY, TED L.—68, 122, 136
DAVIDSON, GORDON W.—68, 158, 160
DAVIS, JACK—68
DeBAR, DAN—68, 136
DeBOER, JAMES E.—68
DESKIN, MARYANN W.—68
DILLON, DALE T.—68
DOBLER, VICTORIA L.—68
DOERING, BRUCE C.—68
DOHERTY, JIM P.
DOLAN, TERRY W.—68
DORRINGTON, LESTER
DOWNS, JAN—68
DRAKE, CLARK W.
DRAKE, MICHAEL J.—68
DROSTEN, EVELYN M.—68, 141
DROSTEN, GARY D.—68
DUCKWALL, BARBARA J.
DUGGAN, PAT—68, 136, 138
DUNCAN, JOHN P.—68, 137
DUNN, BETH A.—69
DUPREE, CHRISTINE—69

EAST, CHRISTINE L.—126
EAST, IDA MAY
EAST, WILLIAM E.—69, 136

SOPHOMORE INDEX

EATON, SHIRLEY L.—69, 108, 109, 110, 113, 136
EIDUM, PARNELL E.—69
ELLIS, HOLLIE L.—69, 136
EMINETH, TIM—7
ELMORE, CARMEN—69
ERICKSEN, RUTH A.—140
ERNST, KAREN L.—69, 141
EVERIN, BARBARA E.—69

FELDNER, SHERRY—69
FILLINGER, MIKE—69, 160
FINCH, LENA—69
FISHER, FAYE—69, 140
FISHER, GARY
FISHER, RODNEY
FLEMING, MARY—69
FLETCHER, BARBARA—69, 140, 141
FLITTNER, DIANE—69
FLYNN, JIM—69, 160
FOLEY, GERALD—123, 160
FOED, MARLENE—69
FOSTER, MICHAEL—69
FOURNIER, DALE—69
FRANCIS, RALPH—69
FRANKLIN, ROY—69
FRANKS, BONNIE—69, 146
FRENCH, JAY
FULLMER, RAND—137

GALLOWAY, LINDA—69, 140
GERLEMAN, TOM—69
GLASS, DOTTIE—69
GRAMES, CAROL—69, 140
GRANDY, ANITA—69, 140
GRAVELEY, CAROL—69, 136, 140
GRONNEBERG, INGRID—69, 140
GROSE, LINDA
GROSE, THOMAS—69
GRUBB, FRED
GRUBB, SUSAN—7
GUSTINE, RANDY—69, 140

HAACKE, PATSY
HAGGERTY, JERRY—69, 136
HAGLUND, ARTHUR—69
HAHN, CHRISTOPHER—69
HAHN, DAVID
HALVERSON, WAYNE—69
HAMES, JUDY—69, 140, 141
HANIUK, DENNIS—69
HANSEN, PATRICIA—69, 123
HANSON, DUANE
HANSON, VALERI—69
HARDING, MARY—69
HARDING, VICTORIA—70, 136
HARDING, VIVIAN—70, 136, 140
HARKER, KENNETH—70
HART, NALEI—70
HARTSOOK, JANICE—70, 126
HATLING, GARY—70
HAWKINS, LAURI—70
HENRY, MIKE—70
HERMANN, JOYCE C.—70
HERRMANN, MICHAEL S.
HERRIN, HARLAND E.—70, 140
HETHERINGTON, DEL
HEWITT, RAND D.—70
HIBBARD, CHASE T.—7, 70
HOFMEISTER, WINNIE R.—70
HOGEMARK, JUDY R.—70
HOLMES, HOWARD E.—70
HOLSCLAW, JAMES R.—70, 160
HOLSHUE, MARLENE M.—70
HOLZWORTH, DONNA L.—70
HOLT, DAVID R.—70
HOOPER, LYDIA A.—70
HOPKINS, LAURA L.—70
HORNE, SHARON C.—70, 123
HUMPHREY, TERRY M.—70, 124
HUNTER, JANE—70
HURRIE, MIKE J.
HUSTAD, CYNTHIA E.—70
HYER, CAROLYN—70, 123

IRELAN, DAVE L.—160

JACKSON, ROBERT A.—70, 136
JACOBSON, DONALD W.—70
JAMES, CHERYL A.—70
JENDRESEN, JUDY D.—70
JENKS, JEAN—70, 140
JENSEN, DAN M.—70
JOHNSON, CHARLES S.—70, 136
JOHNSON, DONALD W.—70
JOHNSON, LINDA P.—70
JOHNSON, MARGARET L.—70, 140
JOHNSON, SHERRY
JOHNSTON, BILLIE K.—70
JOHNSON, LINDA L.—70
JULIAN, JULIE A.—70

KAMP, BONNIE E.—70
KANTA, KATHY E.—70
KANTOROWICZ, JON C.—70, 137, 141
KASPERICK, STEPHEN J.
KELLER, MIKE D.—70
KELLY, ANN—71
KELLY, ROBERT L.—7, 71, 160
KEMP, CINDY M.—71, 141
KINCHELOE, CORKY—71
KINNEY, GENI L.—71, 126
KIRBY, GWEN J.—71
KOCKLER, VANESSA M.—71
KOICH, JILL M.
KOVACICH, GEORGE G.—71
KRACHER, MARY L.
KRAMER, CYNTHIA L.—71, 136
KROLL, BONNIE L.
KROLL, WANDA N.
KUNTZ, KRAIG L.—71
KVITKOVSKYI, PAUL S.—141

LAFROMBOISE, JOE—71
LAMB, MARILYN F.—71
LANGTON,(CARL P.
LARSON, JOHN E.—71
LARSON, WENDY E.—71
KRANTZ, THELMA M.—71
LASALLE, SUE—71, 136
LEISCHNER, DALE R.
LEWELLEN, JO ANN S.
LEWIS, DAVID A.—71
LEWIS, KICK K.—71
LIBRA, JOYCE A.—71, 117, 136, 138
LIEBERG, ERIC N.—71, 160
LIEBERG, PATRICIA J.—71
LIEDLE, FRED B.—71
LINN, PENNY L.—71
LITTLE, AMOS ROGERS III—7, 71, 136, 160, 179
LONGMAID, NANCY H.—71
LUNDBORG, ERIK C.—125
LYNCH, ROSANNE M.—71, 136, 141
LYNDES, JAY C.—71, 160
LYTLE, LARRY A.—71

MADSEN, DAVID T.—71
MAPHIES, LEO J.—71, 126, 141
MAPHIES, CAROL A.—71
MARKS, MARY L.—71
MARSETTE, DORIS M.
MARTIN, LINDA—71
MAYER, THOMAS H.—71
MAZUREK, JOSEPH P.—7, 71, 140
McLAUGHLIN, LAWRENCE C.—71
McPHERSON, RALPH D.—141
MEEHAN, TIM L.—122
MEIER, KAREN R.—71

SOPHOMORE INDEX

MERGENTHALER, DAVE R.—71
MIEHLE, RONALD D.—71, 140
MILLER, JEAN O.—71, 118
MILLER, JOSEPH J.—72
MILLER, MADELINE D.—72
MINIATI, ROBERT J.—72
MOE, CORALIE S.—72, 140
MOORE, DANIEL W.—72
MOOTS, JOHN A.
MOREY, PATRICK L.
MORGAN, MONICA M.—72
MORGAN, ROBERT D.—72
MORRIS, KAY
MORROW, TRACY
MOUGEOT, HARVEY A.—72
MOYLE, DAVID W.—72
MUCH, BOB F.—72
MUCHMORE, MIRL F.
MULLALLY, MARY ANN—71, 140
MUNYAN, NITA M.—72

NAIL, NANCY L.—72
NASH, ROBERT C.
NAUMANN, CARL A.
NEIL, WAYNE F.—72
NELSON, CINDY A.—72
NETTLETON, JAY A.—72
NYLAND, SALLY K.—72

O'BRIAN, MIKE P.—72
O'CONNELL, RICK R.—72, 140
OGREN, KAREN M.—72, 118, 126
OLSEN, STEVE—72, 160
OLSON, DENNIS A.
OLSON, JANICE E.—72, 126
OWENS, JIM M.—72

PALMER, AUBREY J.—72
PARTRIDGE, CECILIA—72
PATRICK, SJEILA M.—72
PAULSEN, MARCIA A.—72
PAULSEN, PEGGY A.—72, 126, 141
PEEL, ROBERTA R.—72
PETEK, LINDA A.—72
PETERSON, CONSTANCE M.—72
PHILLIPS, ED—72
PICOTTE, CARTER N.—72, 160
PIERSON, BOB L.
POCHA, TOM A.
POSEY, DAVE T.—72
PRAY, BILL J.—72
PRICE, DUSTY S.—72
PURDOM, JERRY L.—72
PURDY, JAMES L.—72, 122, 160

RADLEY, BOB H.—7, 72, 160
RADWAY, SANDRA K.—73
RAGAR. RON L.—73
RANF, RICHARD J.—73
RAYNOR, CONNIE J.—73, 136
REARDON, PAT M.
REDD, WILLIAM E.—73
REDLIN, LINDA L.—73
REDD, GEORGE M.
REID, CRISTY A.
REID, MARLENE H.—73, 126
REINART, ROBERT A.—73
REINIG, JEAN—73
REKSTAD, KAREN K.—73, 136
RICE, GORDON B.
RIDGWAY, ROBERT L.—73
ROBERTS, JEANETTE J.—73
ROBERTS, KAREN L.—7, 73
ROBERTSON, KENNETH L.—73, 141, 160
ROBINSON, BILL T.—73, 122
ROBINSON, LINDA K.—73
ROMASKO, JEANNIE A.—73, 136, 140
ROOPE, CHERYL E.—73
ROUGLE, JAMES P.—7, 73, 137
RUMMEL, JOHN A.—73, 122
RUST, KATHY L.—73
RYGG, MYRON W.—73

SALISBURY, WILLIAM G.—73
SASEK, JOHN F.—73
SATTERTHWAITE, LYNN—7, 73, 137
SAVAGE, CANDY C.—73
SCHMIDT, CHUCK—73
SCHMIDT, DALE J.—73
SCOTT, DAVE I.—73
SCHNECKLOTH, TOD H.—7, 73, 126
SCHILLER, GEORGE M.—73
SCHULTZ, ANDREA M.—73, 126, 140
SCHUTT, JANICE M.—73, 140
SCORE, CANDY J.—73
SCOTT, LEE G.
SCOTT, PAUL R.
SEMENZA, GAYLA J.—73
SHERLOCK, JACK—73, 140, 141
SHERWOOD, PAT—73
SIME, SCOTT—73, 122
SMITH, DAVID J.—73
SMITH, DON F.—73
SMITH, LARRY G.—7, 73
SMITH, MAXINE D.—74, 140
SOKALICH, BILL A.—7, 74
SONSTENG, BEVERLY J.—74, 140
SPAULDING, RICK H.—74
SPITZER, JOHN R.—74, 136
SPURZEM, LINDA L.—74
STAHLER, EDWARD J.—74, 141
STANGHILL, CHUCK E.—74
ST. CLAIR, ROBERT W.—74
STEFFAN, TERRY K.—74
STEIN, CHARLES J.—74, 137, 160
STEMPLE, JOHN L.—74
STEPHENSON, WILLIAM B.—74
STERLING, KATHERINE—74
STERN, RENEE L.—74
STINE, DORIS A.—74
STONE, NANCY H.—74
STONER, JULIEANNA—74
STRAIN, SUSAN E.—74
STRATTON, KATHLEEN A.—74, 122
SWANSON, LINDA A.—74
SWANSON, WAYNE A.—74
SWETT, KATHLEEN A.—74

TALSETH, KAREN A.—74
TAMOL, MARGARET S.—74
TANNA, PETERM—74
TAYLOR, BECKY L.—74
TEAKLES, JACKIE J.—74
THARES, RAYMOND D.—74
THOMPSON, SYLVIA M.
THOMPSON, VICKI E.—74, 140
THORBERGSON, PAULENE C.—74
TILLMAN, LOIS K.—74
TILTON, RAYMOND L.—74, 124
TJADEN, STEVE L.
TOBIN, BOB C.—176
TOBIN, PATRICIA—7, 74
TOOLE, CLAUDIA L.—74
TOVEY, ED M.
TOWNSEND, CARLA J.—136
TUCKER, RICHARD J.—74
TUCKER, THOMAS C.—74

UNCLES, JILL

VANDEVENTER, JANICE A.—74
VAN NICE, RICK—74
VAN TASSELL, FORREST—74
VERCELLIN, ELIZABETH—74, 141
VONADA, BRUCE E.—75, 122, 140

SOPHOMORE INDEX

WADDELL, GLENN H.—75
WALKER, CANDACE L.—75, 136
WALLACE, TERRY A.—75
WEBER, KATHLEEN A.—75
WELCH, MARY T.—75, 144
WELLIVER, PETER G.—75
WENSTROM, CLARA A.—75
WEST, RICHARD A.—75
WESTRUP, WILLIAM E.—75
WHEATON, DICK D.—122
WHITE, DEBERA J.—75
WILLIAMS, BRUCE G.—75
WILLIAMS, JEAN C.—75
WILLIAMS, JOANN—75
WILLIAMSON, RICK L.
WILLING, WILLIAM C.—7, 75
WILMER, ART C.—75
WILMER, DAVID C.—75
WILSON, KATHY J.—75
WINE, RICK L.—75
WING, EUGENE R.—75
WING, JOHN K.—7, 75
WINSTON, GREGG WILLIAM
WIRTH, JANICE C.—75
WISEMAN, NANCY C.—75
WIX, BARBARA A.—7, 75
WOLVERTON, GLORIA J.—75, 122
WOODS, LINDA—75, 140
WORLEY, WELLS B.—75
WORD, BARBARA L.—75, 136

YOUNG, GARY B.

ZANDER, PEGGE J.—75
ZIEMER, BONNIE L.—75
ZEUTSCHEL, LARRY D.

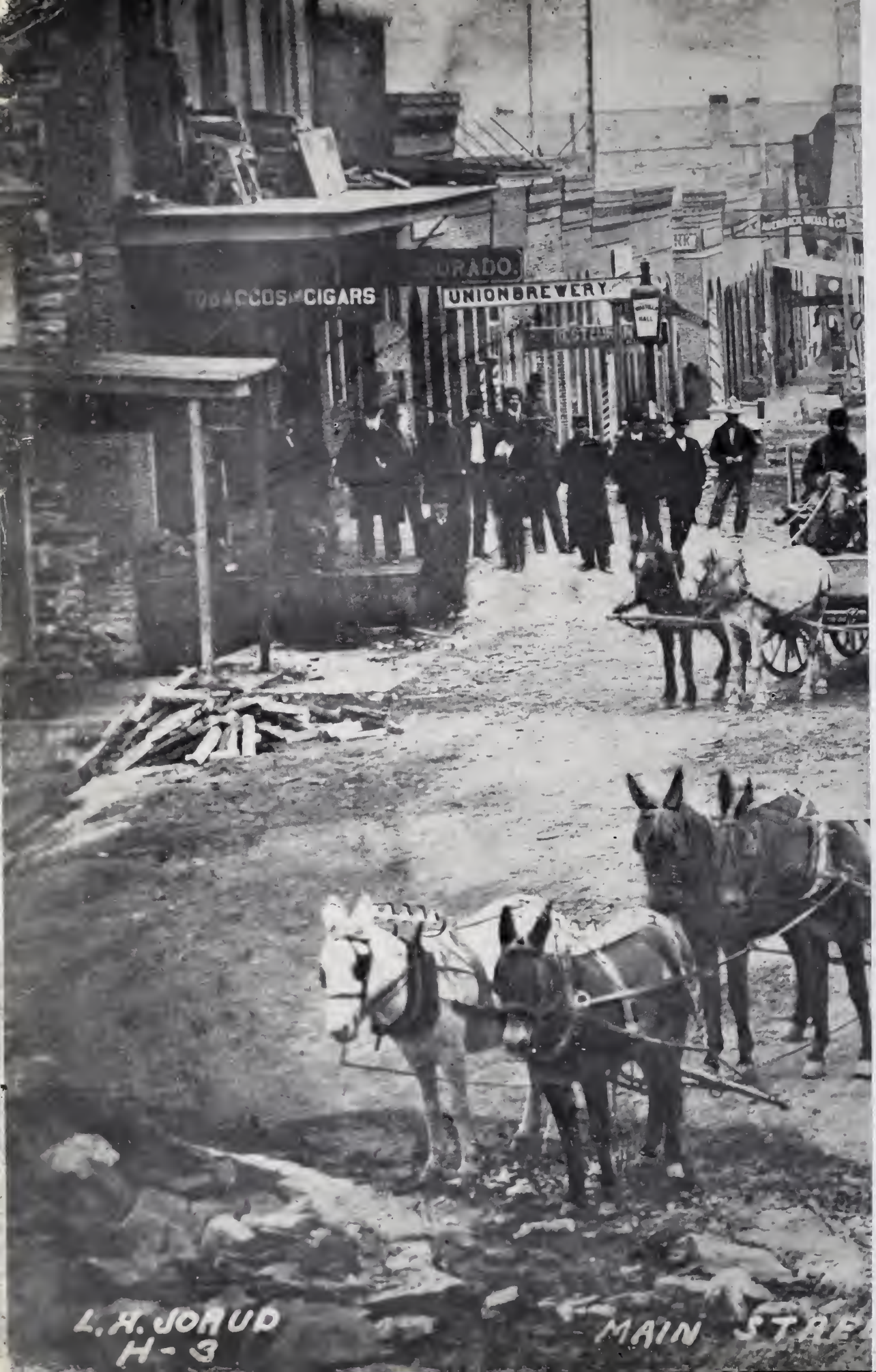
UNION BREWERY
L. A. JORUD
H-3
MAIN STRE

HELENA
BELMONT SALOON.